THOUSANDS OF COSHOCTON PEOPLE IN BOTH CITY, COUNTRY AND SURROUNDING TOWNS, READ THE DAILY AGE EVERY DAY, BECAUSE IT GIVES THE NEWS

No. 182, either telephone, calls The Age office. A messenger will answer your want ad order on the run. Try it.

# COSHOCTON DAILY AGE.

VOL. 17. No. 61. MONDAY COSHOCTON, O., SEPT. 13. 1909. MONDAY TWO CENTS

AUDITOR—Coshocton, O

WEATHER FORECAST
FAIR
Tonight and Probably Tuesday

# Body Of Harriman Laid To Rest

## RICH MEN FROM WALL STREET PAID RESPECT

### Pastor Tells Family And Neighbors Of Rare Qualities of Great Financier

[Associated Dailies Telegram]

Arden, N. Y., Sept. 13.—The body of Edward H. Harriman was carried from the great house he did not live to see finished, through the quiet aisles of the Ramapo woods and laid in its last resting place on the Arden hillside.

The money kings of Wall street came from New York to pay their last tribute, but the most prominent part in the funeral ceremonies was taken by the men who knew him best as a country squire, master of the great estate which covers 43,000 acres of hill and valley in this, the most rugged part of Orange county. His general superintendent, his master carpenter, his master mason and the managers and assistant managers of his dairies, his farms and his trotting stables, were the men who bore his coffin, and the services were led by his own chaplain.

The pines and oaks that surround the little Episcopal church of St. John's, half a mile up the hill from the Arden railway station, never before sheltered such a distinguished gathering as stood bareheaded under their shade by the grave. The funeral was private and only those who were personal friends of the family and had received invitations from Mrs. Harriman were admitted.

**Celebrate Communion.**

The first service was held a holy communion celebrated at 10 a. m. by the Rev. J. Holmes McGuiness for Mrs. Harriman and her children at their home on Tower Hill. At 11 o'clock came a public memorial service at St. John's church for the employes of the estate and parishioners of the church who, on account of lack of space, were unable to attend the funeral services later. The Harriman family pews were left vacant. Mrs. Charles D. Simons, Mr. Harriman's sister; her husband and two daughters and Orlando H. Harriman, a brother, were the only relatives present. Instead of the usual morning sermon Dr. McGuiness, the pastor, delivered a memorial address, in which he dwelt particularly upon those qualities of Mr. Harriman best known to his family, his employes and his neighbors.

Elaborate precautions were taken to preserve the privacy of the afternoon service. Several score of employes, aided by a number of uniformed policemen from Tuxedo, guarded all roads over which the funeral procession passed from the house and kept watch at intervals of 50 yards around the patch of woods which includes the Harriman burial plot.

Eight carriages followed the hearse from Arden house. The first, a large station wagon, carried Mrs. Harriman, with her two unmarried daughters, Mary and Carol, and her sons, Walter Averell and Roland.

It was 5 o'clock when Archdeacon Nelson took a handful of earth and, sprinkling it over the bed of lilies that hid the metal casket, consigned the body of Edward H. Harriman to the earth on the spot he loved best.

**Resenting a Reflection.**

The Soprano's Maid—My mistress had five bouquets thrown at her during the first act.

The Contralto's Maid (disdainfully)—Indeed! How nice! I'll bet she paid for them herself.

The Soprano's Maid—Of course she did. She doesn't have to have things charged like some people I know do.—Brooklyn Life.

LAST PHOTO EVER TAKEN OF E. H. HARRIMAN; HIS HOME AT ARDEN AND NEW YORK HOUSE

The last photograph ever taken of Edward H. Harriman was a snapshot made when he arrived from Europe and was on his way to the special train which carried him on his final trip to Arden where he died. Mr. Harriman was very courteous to the photographers and newspaper reporters and extended his interview, to which more than a score of reporters listened, until the train pulled out for Arden. Even then he invited the press representatives to make the trip to Arden with him. Mr. Harriman's greatest interest was in his palatial new home. His fondest dream was to see it completed and work on about the place up to the very hour he died. This group of pictures shows his last photograph his home at Arden and his town house in Sixty-second street just east of Fifth-ave., New York. His funeral will be held in private on the afternoon of Sept. 12 from the Arden home.

## GLASS COMPANY READY FOR ANOTHER YEAR

The annual meeting of the stockholders of the Coshocton Glass Co., was held Monday at the office of the company, and the former directors have been re-elected. They are: H. Liewer, C. A. Liewer, K. L. Almack, Dr. H. R. McCurdy and Louis Brendel. After the stockholders' meeting the directors' meeting was held and the former officers were re-elected, to-wit: H. Liewer, president and general manager; K. L. Almack, vice president; C. A. Liewer, secretary and treasurer. The usual semi-annual dividend of 3 per cent. on the preferred stock was declared.

The two big furnaces of the company will be ready shortly for the new blast. The start of the new fire has not been fixed yet, but will be shortly.

## LARGE CROWDS AT OTSEGO PICNIC

### Good Speaking and Band Concerts, With Other Amusements, Provided

The two day's picnic at Otsego under the auspices of the oil operators in that section which closed Saturday was an unparallelled success, and about 2,000 people were in attendance on both days

All kinds of amusements had been provided, and people for miles around attended the events. A merry-go-round and other kindred amusements served to while the hours away and a number of concerts were given by the Otsego band.

Good speaking was also enjoyed, one of the speakers being Dr. W. C. Waters of Zanesville. Two ball games were also witnessed. Otsego winning from Coshocton by the score of 6 to 4 and Cambridge from Otsego by 5 to 4.

S. C. Kissner and sons, Russel and Carl, came through from Massillon yesterday morning, covering the 65 miles without accident. They report a delightful trip and good roads.

## Rev. Wesner, Of Baltic, Dies In Pittsburg

Rev. J. E. Wesner, for a number of years pastor of the Lutheran church at Baltic, died Saturday at 1 o'clock at the Passavant Hospital in Pittsburg, after an illness of several months Rev. Wesner is one of the most prominent and active Lutherans in the county, and his death will be a great loss to the church and community. He was the founder of the Lutheran church in Coshocton.

Six months ago he resigned as pastor of the Baltic church, in hopes of benefitting his health. Funeral services were held Monday afternoon at 1 o'clock, at Baltic. The Rev. Kuhlman assisted by Rev. Wein of Coshocton, had charge The remains will be taken to Colburn, Indiana, for burial.

## Labor Council Meets Next Wednesday Night

The meeting of Central Trades council Wednesday night promises to be one of the most important of the fall. Some special business is coming up that should be listened to all by a full membership A week from Wednesday the mass meeting is called.

## LICENSED ISSUED AT ZANESVILLE

A marriage license was issued at Zanesville Saturday to Robert H. and Miss Bertha M. Lacey, daughter of Thos. Lacey of Dresden. Rev. Keenan was the officiating minister.

## LOOKED LIKE AN AUTOMOBILE

A big 20 hp gasoline traction engine attracted much attention on Main-st. Monday. It was sold by Marion Van Kannell to E. M. Conrad up above Lewisville, who will use it for threshing work. It looks like a monster automobile.

## OTSEGO CASE IS SETTLED

The case of Wm Yakey vs. the Otsego Oil & Gas Co. was settled at Zanesville Saturday.

Yakey claimed that the Otsego Oil & Gas Co. did not have a valid lease on a farm he had purchased after the lease had been made out, and upon which there were several producing oil wells. The oil company in its answer pointed out that Yakey had been receiving the rentals on the lease regularly and asked that the suit be dismissed. The parties came to an understanding and the suit was ordered dismissed. J. M McHenry was attorney for the plaintiff and H. E. Butler for the defendant.

**Went Pretty Fast.**

"Has he traveled much?"

"I should say so. He's been through two fortunes."—Detroit Free Press.

## PRES. GREEN PREDICTS COAL PROSPERITY

"Look for coal prosperity this winter" remarked Pres. Wm. Green when in the city Saturday. Being head of the Ohio Miners Mr Green is qualified to know something about the situation.

He says that the general feeling prevails that the coming winter is going to be one of the most prosperous the coal business has ever known. The only possible drawback to constant and steady employment is the menace of car-shortage, which after all acts as safety valve and feeds the market just slowly enough to keep up a brisk demand. Pres Green look for lots of work for the miners and good price for coal. He went to Cleveland today to attend a meeting of officials and operators.

# Hamilton Stands Squarely On His Record

## GRAND JURY BEGINS ITS FALL WORK

The September term of court opened Monday morning with Judge Nicholas on the bench. The civil docket was taken up Monday afternoon and part of the cases were assigned.

This afternoon Judge Nicholas charged the jury and they went out to begin their secret work.

**Literary Analysis.**

"Shakespeare's works are marvelous revelations of poetry."

"Poetry!" echoed the Baconian scornfully. "They are only a collection of ciphers, with some figures of speech thrown in to make them harder."—Washington Star.

DECLINES TO MEET FURTHER WITH CIVIC LEAGUE COMMITTEE BECAUSE OF ATTACKS MADE ON COURTS, ETC.

## MOTHER GETS BABY BACK

Another peculiar incident in the matter of the Harry B. Cross detention case the "replevin baby" case, details of which appeared in Saturday's Age, appeared Monday morning when the answer to the petition was received here. The grand father of the child is the constable acting in the case and the father of the child in question has been staying at the grandfathers, and constable's house. The answer asks that the petition be dismissed and the heabeus corpus be quashed.

Judge Ashman gave the baby over into the care of the mother until the hearing which has been set for Sept. 21.

### Methods of Using Detectives Is Also Decried

### Mayor Staunch for Enforcement of all the Laws

Mayor Hamilton has declined to meet with the special committee of the Civic League and has sent to the press copies of his letter to the committee.

The committee called on him at city hall Thursday night after their meeting and told him what they wanted and that they also desired him to appear before the committee some time when convenient, before Monday night, when a meeting is called for at Forbes' hall.

His letter of declination follows:

Coshocton, O., Sept. 13, 1909.

Mr. J. F. Meek,
Chairman Civic League Com.
City.

Dear sir: Having been requested to meet with your committee, I beg to advise you that I cannot comply with your request, after careful consideration of the proceedings of the meeting of the Civic League as reported. I understand the object of the meeting is to make certain demands, which if not complied with according to the ideas advanced by your committee, there will be placed in the field another candidate for mayor. Any promise or pledge made by me under such conditions would only be construed as an attempt on my part to secure the support of your committee and the people you represent at the sacrifice of the right to use my best judgment and commit me to the methods of law enforcement as put forth by the Civic League—some of which have been unsuccessful as well as distasteful.

Again, it would place me in the attitude of approving the policy of certain leaders in the League in their effort to humiliate and discredit all courts and officers in the City of Coshocton. I believe in the enforcement of all laws in a fair and impartial manner, having in view the best interests of the whole city, and not unmindful of the fact that I am mayor of all the people regardless of party, faction or affiliation. It has been my policy as a candidate to make no statements except that the same should be made public. Therefore, I give copies of this letter to the press.

Very respectfully yours,
Gail S. Hamilton,
Mayor.

## Caught Fingers In Cogs; One Cut Off

While unloading stone at the Maxwell bridge about one mile above Roscoe Saturday afternoon Jas. Slaughter of Roscoe caught his left hand in the cogs of the derrick and cut the index finger off at the first joint.

Slaughter not thinking how the dangerous cogs were, threw his hand behind him directly into them and before he realized it the first joint of the digit was gone. He was taken to Coshocton where he was given medical attention.

## MAPEL CHIEF AGAIN FOR FIVE MINUTES

Off again.
On again.
Gone again
Finnigan

That tells the story.

It was "Chief Mapel" again Monday morning for a few minutes and then it was ex-chief again.

Charges were preferred against ex-Chief Mapel that are said to be sizzers. Mayor Hamilton declined to give out the specific charges, saying he left that for Mapel to do if he so chose. They are now in the hands of Director Preston of the board of public safety.

Mayor Hamilton was served with the peremptory writ at 6 pm Saturday from Judge Weygandt. He had appointed Johnston chief a day too soon and had taken advantage of the new law just before it became effective. It is now effective and he has acted under it.

Here is the schedule of events:

Monday Sept. 13, 9:35 am—Removed Paul B. Johnston as chief of police and restored him to the position of lieutenant.

9:40 am—Restored John R. Mapel as chief of police.

9:45 am—Removed John R. Mapel as chief of police on the groundh of incompetence, gross neglect of duty, failure to obey orders given him by proper authorities, and for other "just and reasonable causes," at least one of which is said to be decidedly sensaitonal.

These were certified to both Mapel and Director Preston. 9:55am—Paul B. Johnston promoted to be chief of police and Mapel ordered to turn over to him all matters pertaining to the office.

Mapel refused to do this and is still walking up and down the streets behind his badge. Johnton is on deck and authorities contend there is now not the slightest question of the validity of his apointment.

## MIDNIGHT BATTLE ON CAMBRIDGE ROAD

"I've been laying for you for a year and now I've got you where I want you," said an unknown man to another uknown on Cambridge street near the Wheeling tracks Saturday night at about 11:30. With these words as a preface to the story the man hit his opponent and for 15 minutes they weaved back and forth on the street with blood streaming from their faces and no signs of the fight stopping until one of them would be knocked out. A woman happening along saw the fight and hastened back to the next corner for the policeman. Securing she started back for the scene of the battle. When the policeman got near enough to the men for them to see who it was they joined hands evidently forgetting their unfriendliness and started up Cambridge road at a pace that would have put the best Marathon runner to shame and disappeared in the darkness.

## Boosters Committee Appointed

"The Boosters' Committee" to go to Dayton and boost for Coshocton at the state Typographical union meeting in October, has been appointed by Pres. Ordway, as follows:

William Doyle, Scott Grovenberry, Charles Blackburn, Louis Giauque, and Wilbur Morrow. A strong and concerted effort is to be made to bring the convention to Coshocton next April.

**Small Wreck**

A small sized wreck occured near the Standard plant Saturday evening. No damage was done except the rear end of the caboose was smashed.

## THANKED THOSE WHO ASSISTED

At mass Sunday morning at Sacred Heart Church Fr. Dawkins announced that almost $2500 had been cleared at the Labor Day picnic held at the fair grounds by the members of the congregation of the church. Fr. Dawkins read the names of the Coshocton business men who had donated prizes for the picnic, and also the names of those who had purchased five dollar combination tickets He took that occasion to thank the business men for their assistance which helped make the affair the great success that it proved to be. He has invited the members of the church to attend a "Love Feast" which will be held at the fair grounds Monday evening, as a sort of free social.

**South Africa's Dry Air.**

The intense dryness of the South African air is very destructive of leather; hence boots soon wear out.

## TWENTY-TWO HUNDRED ATTENDED LAYLAND FAIR

Twenty-two hundred people attended the annual fair in Frank Chaney's grove near Layland Saturday. Southern Holmes county and northern Coshocton county were both well represented. It was just like a county fair only on a smaller scale.

There were draft horses, drivers and roadsters—the kind that that section is noted for; there were calves, sheep, chickens, ducks, geese and rabbits.

The fruit displays were very fine. Huge potatoes and all kinds of garden products were exhibited as well as canned fruit, jellies and needlework.

Striking machines, baby racks, cane and whip stands and various refreshment booths were conspicuous on the grounds and were well patronized. The Blissfield band furnished excellent music and participated in the fantastic parade, which was one of the most amusing features of the fair. Wagon after wagon passed along with revelers dressed in fantastic costumes Peter Bassard, aged 75, one of the "old timers," played the rattlebones as skilfully as he did fifty years ago. He wore a false face and looked very stunning.

The officers will hold a meeting Tuesday evening to settle up the financial affairs.

In the ball game, Bloomfield defeated Stilwell 11 to 10. Angelone of Coshocton, made one of his celebrate slides for life.

NewspaperARCHIVE®
NewspaperARCHIVE®

EVERY SERVICE

A bank may render its customers is performed by the Coshocton National bank, cheerfully, promptly, and on very best terms.

The banking knowledge of the directors and officers is always at the command of the bank's patrons. The officers and employees consider that their time and labor belong to the depositors, and others favoring the institution with their business.

M. Q. Baker, president
T. L. Montgomery, cashier
M. B. Smith, Asst. cashier


## SOCIETY

**Will Visit Seattle World's Fair**

Miss Sopie Wilson and Miss Eleanor Brooke will leave Wednesday for Seattle to visit the big exposition.

Miss Sarah Cooksie leaves Wednesday via the Sante Fe road for the west. She will spend some time in Seattle.

**Guests From Zanesvile**

E. C. Thompson of Chestnut-st. entertained the following guests at his home Sunday: Miss Byrdie Thompson, Malcolm Thompson, and Herbert Huffman all of Zanesville. Mrs. E. C. Thompson who is spending everal weeks in Zanesville spent Sunday at her home here.

**Dinner Party At Park Hotel**

Mr. and Mrs. Howard Wolfe entertained the following guests at dinner Sunday at the Park Hotel: Misses Ada and Mabel Golding and Mattie Curran, all of Zanesville. They returned to their home Sunday evening.

**Dinner Ptry Near Plainfield**

Mr. and Mrs. Henry Hiser enterhome near Plainfield. Their guests were Mr. and Mrs. Frank Burton and Mr. and Mrs. John Hiser of Coshocton, Mr. and Mrs. Andrew Hiser and Miss Garnet Hiser.

**Guests Of Mrs. Hendricks**

Fr. Molitor of Columbus was the guest of Mrs. Michael Hendricks of Coshocton, last week.

**Leaves For Conference At Elyria**

Rev. Houshour, pastor of the Roscoe M. E. Church, leaves Monday to attend the M. E. conference, held this week at Elyria. Mr. Frank Martin, the delegate from the congregation, will go to Elyria Friday

**Spent Day In Columbus**

Mr. and Mrs. Jos. McDowell, Mrs. Lee Heibling, Mr. Farley Connerty, Miss Margaret Harvey, Miss Frances Weaver and Miss Margaret Nelson spent Sunday in Columbus.

**Large Attendance At Mizer Reunion**

The anual Mizer family reunion was held at Tuscarora Park, New Falls. There were about 225 people in attendance. A bounteous dinner was served. There were no speeches, and the usual program was done away with entirely. W. A. Mizer and Mr. and Mrs. Geo. Zinkon from Coshocton attended the reunion.

**Mrs. Weaver Was Hostess**

Mrs. Charles Weaver entertained at six o'clock dinner Saturday evening at her home on North Third-st. Covers were laid for Mr. and Mrs. Sam Bordenkircher of Cleveland; and Miss Emma Kline of Pittsburg; Miss gnes Murphy, of Cleveland; Miss Ida Bordenkircher of Cuyahoga Falls; Mises Marcelia and Marie Bordenkircher and Sylvester Bordenkircher of Coshocton.

**Last Committee For Fair Appointed By United Brethren.**

At the U. B. church Sunday morning the last committee for work at the fair grounds during the fair was announced. It is th esoliciting committee and is composed of Mrs. Lizzie Kitchens, Joseph Cooper, Niva Giauque, Mrs. F. M. Loos, Mrs. Chas. Young, Mrs. Mary Tyler and Mrs. Geo. Doney

## Personals

Mr. and Mrs. T. L. Montgomery leave this evening for Chicago where they will attend the American Bankers' Assn meetings. They will also take a trip up the lakes.

Paul Clemens, who has been spending the summer with relatives near Frazeysburg arrived home Monday.

Miss Mary Gainor returned to her home in Newark after spending the past week with Miss Irene Rogers on Eighth-st.

Miss Edith Burrel spent Sunday with relatives in Columbus.

Mr. and Mrs. Lewis Gephart have been spending a few days with friends at West Lafayette and Linton Mills.

P. E. Laflin and Charley Cline will leave Warsaw for Denver, Col., Tuesday.

Miss Lizzie Lewis returned home from Pomeroy Sunday

Russel Raymer returned home Sunday from Wheeling, W. Va., where he has been spending the summer

Miss Hazel Curtis returned home from Newark Sunday after visiting with relatives and friends.

Miss Vera Zellar returned to her home in Freeport, Sunday, after visiting at the home of Mr. and Mrs. Charles Williams on Park-ave.

Ward Sawvel returned home from Jewett Sunday after visiting with

Mr and Mrs. Geo. E Reese and daughter of Canton, O. were guests of Clyde L. Wells and family Sunday

Junilus Beebe left Monday morning for Fort Royal, Va., to attend school

Mrs. Samuel McClary, Mrs. W. A. Clark and Master Deryl Clark spent Sunday in West Lafayette.

Miss Irma McMannis has just returned from a week's visit at Jewett, Ohio.

Miss Laura Schleich, of Pittsburg is the guest of her cousin, Mrs. W. A. Thompson of Pine-st.

Mrs. Carrie Compto Roche was in Cleveland Saturday at the fall millinery opening.

Miss Corinne Balch went to Pittsburg Saturday to visit friends.

Misses Grace and Vere Hanks spen Sunday in Muhingum county.

Ray Prier was the guest of Coshocton friends Sunday.

Wm. Harris has returned to his home in Cambridge after spending Saturday and Sunday in Coshocton, the guest of Raymond Smith.

Geo. McClure of Brooklyn is the guest of his sister, Mrs. Rose Burch and Miss Mary McClure on North Eighth-st.

Miss Mary McClure has returned from a visit with relatives in Pittsburg.

Mr. and Mrs. R. T. Boyd of Keene and Thomas Hood of Comet, Ontario Canada are spending the week with relatives in Coshocton.

Miss Joyce Lower left Monday morning for Wooster to attend school.

Guy Lacey and Scott Weant spent Sunday in West Lafayette.

Miss Carrie Summers spent Sunday in West Lafayette at the home of Mr. and Mrs. Charles Summers.

Miss Minnie and Nellie Laughlin returned to their home in Columbus Sunday after visiting at the home of Mr. and Mrs. Fred Lorenz on Wilson avenue.

Blanch Overholt, Robert Kirk, Laura Denzer and Charley Hosick spent Sunday with Mildred Kern of Adamsville.

## VALLEY AUTO TO FLY AGAIN

A. D. Freese of Nellie went to Plymouth, Ohio, Monday morning and will return some day this week, with the Valley Auto, which will run again between Coshocton and Nellie. It is possible that the auto will not make regular schedule trips, as it did early in the summer, but on such occasions as the fair, circus days, etc., it will make perhaps two trips a day.

## RESULT OF CITY EXAMINATION

As a result of the examination for city teachers Saturday the folowing were granted certificates:

High school: L. F. Gehres, A. C. Pence, C. E. Oxley and Minnie Almack

Elementary: Delia Leech, Hazel Bower, Dorothy Olney, Pauline Chapman and Wm. Thresh.

Frank Valentine, of Canton is visiting his father, Daniel Valentine, back of Roscoe.

## Ohio News

Steubenville, O., Sept. 13.—John H. Roberts, Jr., brakeman, was shot and fatally wounded in the Servian settlement by Daniel Zorich. There was a wedding at the Zorich house and Roberts and his chum asked for liquor. They were thrown out and then Roberts hurled a brick through a window, striking a girl inside. The Servians rushed him as he lay in the street Zorich fired a revolver bullet into his body.

**Says Garber Is All Right.**

Columbus, O., Sept. 13.—Governor Harmon, after receipt of a written request from National Committeeman H. C. Garber, issued a statement declaring that the relations between the excertive and Garber and Chairman W. L. Finley were without the reported friction. The statement denies that Garber was a candidate for railroad commissioner when John L. Sullivan of Hamilton was appointed.

**Boy Kills Little Sister.**

Cleveland, O., Sept. 13.—The mystery of the death of Eleanor Graf, 4½ years old, was learned. The child was shot by her 4-year-old brother, who was playing soldier with a Winchester rifle, which he pointed at his sister and pulled the trigger. Terrified, he ran from the room and the little girl bled to death. The coroner's inquest revealed the cause.

**Veteran Dead; Attendant Fired.**

Sandusky, O., Sept. 13.—Boiled in a bath tub, Joseph Berry, a paralytic veteran at the Soldiers' home, is dead, and Benjamin Weaver, an attendant, has been discharged for carelessness. The coroner is investigating. The authorities at the home assume that Berry accidentally touched the hot water faucet.

**Fall Proves Fatal.**

Youngstown, O., Sept. 13.— Harry Henderson, 30, of Salt Lake City, Utah, an employe of the Pittsburg Stone Renovating company, fell 40 feet to his death while he was employed on the New First National Bank building.

**Whipped Man Ambushes Victor.**

Steubenville, O., Sept. 13.—Smarting under the humiliation of having been whipped in a fist fight, Earl Skinner lay in wait in bushes for Don Fields, near Long Run, and shot him from behind, killing him. Skinner was arrested.

**Floater Found at Put-In-Bay.**

Sandusky, O., Sept. 13. — The decomposed body of a well-dressed man about 50 years of age, identified by letters as E. S. King of San Francisco, was found floating in Lake Erie off Put-In-Bay.

**Big Oil Fire at Cleveland.**

Cleveland, O., Sept. 13.—The warehouse and office building of the Fred G. Clark Oil company burned here, causing a loss of $250,000. Fifty thousand barrels of lubricating oil were destroyed.

**Killed Under Streetcar.**

Kent, O., Sept. 13.—Walter Koeder, 35, a chainmaker, was ground to pieces beneath a streetcar.


**Capudine for "an headache"**

Out last night? Headache and nervous his morning? Hicks' Capudine just the thing to fit you for business. Clears the head—braces the nerves. Try it. At C. E. Anderson's and all drug stores.

Bon:
Just made some splendid biscuits—Gold Medal Flour. Berry.

NOTICE—Just received at South Town market, fine lot Lemon free and Lemon Cling peaches. Potatoes 75 cents. Stafford & Berry, Citizens 5-B Bell 824. 13-6


**Halley's Comet Sighted.**

Cambridge, Mass., Sept. 13.—Halley's comet, for which astronomers have been eagerly watching, has been seen, after an absence of 76 years, according to a dispatch received at the Harvard observatory from Professor Wolff of Heidelberg. The sight was obtained Sept. 11 and it could be made out only with a large telescope

## COURT NEWS

**Special Venire**

It took a special venire to get a grand jury Monday when court convened. The special venire consisted of Messrs. Clyde Barnes, S. E. Vail, E. S. Lee, P. C. Shipps and L. P. Gallagher. The grand jury now stands:

Thad Haight, Frank Mohler, Alex. Stewart (foreman) Dell Williams, G. E. Bell, Elmer M. Darr, Clyde Barnes L. P. Gallagher, Sam Ross, Earl Cullison, Howard Guthrie, John P. Metham, Jacob Stockum, John Kirkpatrick, E. S. Lee.

COMMON PLEAS

T. H. Wheeler attorney for the defense in the Benj. Rine vs L. D. Parks case filed answer and cross petition Monday.

The answer of Marion F. Shaw by her guardian Wm. Shaw in the Shaw vs Shaw case was filed Monday

In the case of Patterson vs Siegrist and Murray T. H. Wheeler filed the answer to petition for the defendants Monday.

PROBATE COURT

The account of final distribution in the matter of David Mizer deceased, was filed Monday.

REPLY FILED

The plaintiff in the B. Worth Ricketts vs. John Kissner case filed his reply to the answer of the defendant, Monday morning, denying all the allegations contained in their answer. Levi Williams is the attorney for the plaintiff.

COURT NOTES

B. Worth Rickets vs. John Kissner Leave granted defendant to refile ans instanter and parties are given until Oct. 1, 1909 to make despoisition of case.

Benj. Rine vs L. D. Parks leave given plaintiff to file answer and cross petition instanter.

Heinzle vs Home Building and Loan Co. et al leave granted. Home Bldg. and Loan to file answer by Oct. 1.

I. D. Conger vs Jacob Hoffman leave granted plaintiff to file petition by Oct. 1.

Wm. M. Shaw vs Carrie S. Shaw et al leave granted Marion Shaw to file insanter and filed.

**Daughter's Ill**

Sam Ammons, steam shovel fireman at Nellie, was called to his home in Brink Haven Monday by the serious illness of his infant daughter.

**Nellie School Opens**

Nellie school opened Monday morning, with a large attendance. There are 29 tuition scholars in the school. Prof. Shaw is principal. Miss Reed has the intermediate department, and Miss Clara Kissner ha charge of the primary scholars.

## CONSCIENCE MONEY COMES

A letter from a boy arrested some weeks ago for train riding enclosing 20 cents that the officer spent for sandwiches, was received from Indiana by Officer Vensel Monday. The boy thanked the officer and said he was going to be good.

## Take The Place Of Harriman

NEW YORK, Sept. 13—William Rockefeller and Jacob Schiff were elected directors of the Union Pacific, succeeding Henry Rodgers and Edward Harriman today. The board also elected Robert Lovett chairman of the executive committee to succeed Harriman.

## CITIZENS' LEAGUE MEETS TONIGHT

The Citizen's league will meet tonight at 7:30 and the session promises to be a very interesting one as the report of the committee appointed to interview the mayoralty candidates will be received.


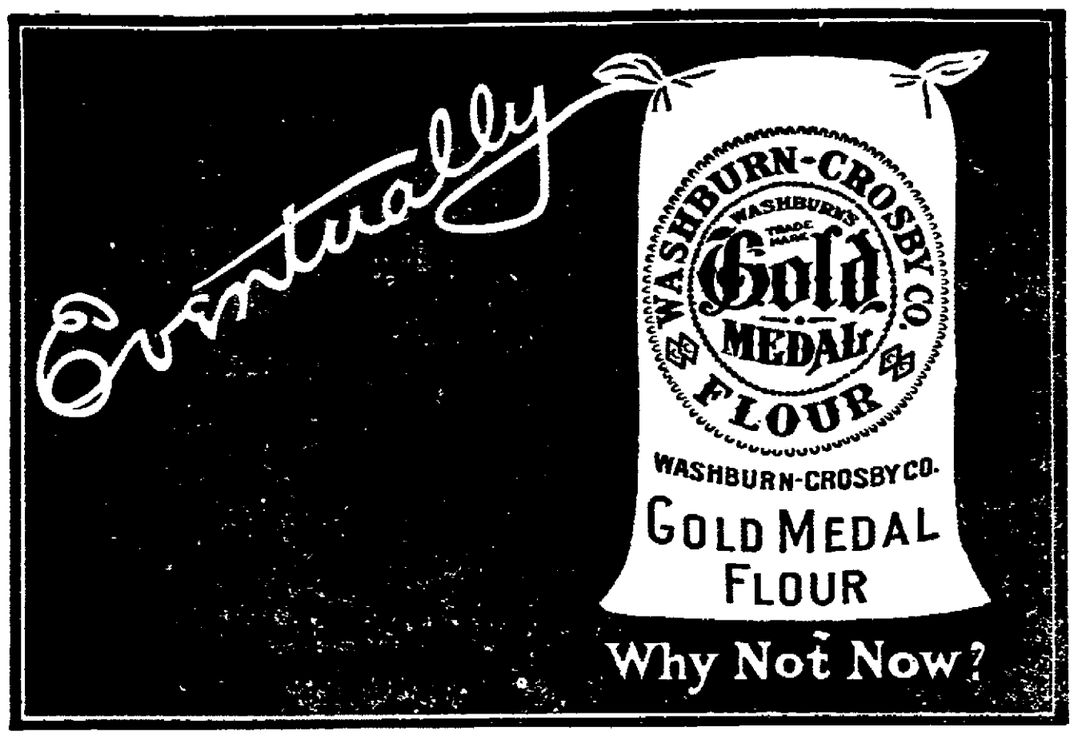



# Young Life Ends After Long Struggle

After suffering for several months with tuberculosis, Miss Nellie Reed, aged 18 years, died at her home in Roscoe, Sunday afternoon. She had been bedfast since June and patiently waited for the end. She possessed a true christian character and her life was a beautiful one.

Miss Reed is survived by her father, Steward Reed, and two sisters, Miss May Reed and Mrs. Charles Blackburn, of Coshocton, and one brother Ernest, of Roscoe. Nellie had worked in Coshocton until consumption fastened itself upon her.

The funeral services will be conducted by Rev. Erwin Tuesday afternoon at 2 o'clock and interment made at the Roscoe cemetery. The pallbearers will be chosen from her Sunday school class.

## DRESDEN SCHOOLS OPENED WITH 250 PUPILS

The Dresden public schools opened with an enrollment of about 250 scholars. The following teachers are in charge: E. E. Smock, Supt: Miss Ida Warden, Principal: Miss Kate Brannen, 7th grade: Miss Hattie Ogle, 6th grade; Miss Lettie Lanning, 5th grade: Miss Edna McFee, 4th grade Mrs. Mary Stitt, 3rd grade: Miss Nellene Zentmyer, 2nd grade, Miss Virginia Roney, 1st grade: Miss Jessie Jones, music teacher.

## Business College Notes

Through the Meredith Business college Miss Elsie Chubb has secured a position as stenographer with the Coshocton Lumber Co.

Pres. Meredith has an enthusiastic letter from Harry E. West, a graduate of the Zanesvill eschool, who went to Columbus and secured at once a lucrative position with the Floyd-Bonny Co. He made good on the job from the start.

**Horse Died**

W. G. Irry lost a valuable mare Saturday night. It died from indigestion. The horse was valued at $350

Phone your news to The Age.


JUST GIVE ME A TRIAL

A full and complete line of staple and fancy groceries and my prices are right.

Fresh Country Butter and Eggs at all times

Orders promptly delivered to all parts of the city.

WILL S. HUFF
Grocer

Both Phones:
Citizens Telephone No. 81
Bell Telephone No. 808
Cor. Eleventh and Walnut Sts.


**HOW WOMEN SAVE TIME.**

Women will clean, and scrub and wash, but they wouldn't work half as hard, by gosh! if Spartan Stain they'd use on floors, they'd have more time for other chores—than scrubbin'. On furniture, too, say a table, a chair, or any old wood that of finish is bare, you can use Spartan Stain, it requires no skill, and finish in any old color you will. Spartan Stain is a high grade varnish stain made in 16 colors. Manufactured by The Marietta Paint & Color Co., Marietta, Ohio. Sold by Fleming & Gray, Main-st., Coshocton, Ohio.

**Doc Abbott Moving**

Doc Abbott is moving here today from Newark. He will appear here in the game with Canton next Saturday. A Columbus pitcher will probably be secured.

Phone your news to The Age.


# S.S.S. CURES SKIN DISEASES

The cause of all skin diseases can be traced to some humor or acid in the blood; the cuticle is always healthy where the circulation is free from impurities. When the blood is infected with acrid or unhealthy matter it cannot perform its natural work of nourishing the skin, regulating its temperature and preserving its normal softness, pliability and healthfulness. Instead it irritates and inflames the delicate fibres and tissues around the pores and glands and produces some of the many forms of skin disease. The itching and stinging so often accompanying skin affections are produced by the deposit from the blood of the acrid humors with which it is filled, into the sensitive membranous flesh lying just beneath the outer covering, and surrounding the countless nerves, pores and glands. This explains why scratching the outer skin affords no relief from the itching and burning. S. S. S. cures Skin Diseases of every character by purifying the blood. It goes down into the circulation and removes the humors or acids which are causing the trouble, builds up the weak, acrid blood, and permanently cures every variety of skin affection. Local applications can only soothe; they never cure because they do not reach the blood. S. S. S. goes right into the circulation, reaches the trouble and cures it by removing the cause. Book on Skin Diseases and any medical advice free to all who write.

THE SWIFT SPECIFIC CO., ATLANTA, GA.



Timothy Seed

New Home Grown Timothy Seed, the kind that the farmer has been trying to buy—and we have it.

Stewart AND Overholt
GROCERS
Park Hotel Building



The Fifty-Eighth ANNUAL COUNTY FAIR

AND EACH YEAR IS BETTER THAN THE ONE JUST PASSED

October 5, 6, 7 and 8.

Note the Dates

A GREAT BIG NEW FEATURE

Is the exhibit of the state Experiment Station, which will interest not only men but the ladies as well. Graphic illustration is shown how to fatten and care for stock, how to sow and cultivate grain; what kind of wheat makes the best flour—bread from various wheats will be shown; how to prepare this that and the other fruit. In short, how to make each acre of your land yield to the top of its ability.

Never before has the prospect been as bright. Exhibits promise to be better and larger and more numerous. Entries are filling. The Coshocton Co. Fair's fine record of always paying premiums attracts the best from all over this and other states.

Plan to visit the fair and see the horses, cattle, sheep, swine, poultry. The exhibits of fruits and vegetables, plants, fancy work, modern mechanical inventions.

The Stock Parade around the race track at 10 a. m. Friday of fair week will be a new feature and a good one. All the winners, with gaily waving ribbons, will be in line.

Special trains on all railroads Thursday and Friday. See bills for schedules. Each day will be a big day. You can't afford to miss any of them.

$3500 in Prizes on the Race Track. Best Racing Program of Years. Look! Look!

| WEDNESDAY, OCT. 6 | | THURSDAY, OCT. 7 | | FRIDAY, OCT. 8 | |
|---|---|---|---|---|---|
| 2:20 Pace, Purse | 300.00 | 2:12 Pace, Purse | $400.00 | 2:16 Trot, Purse | $300.00 |
| 2:20 Trot, Purse | 300.00 | 2:24 Trot, Purse | 300.00 | 2:16 Pace, Purse | 300.00 |
| 2:25 Pace, Purse | 300.00 | 2:35 Trot, Purse | 300.00 | 2:27 Trot, Purse | 300.00 |
| ½ Mile Run, Purse | 150.00 | | | One Mile Run, Purse | 200.00 |

MAKE 1909 THE BEST FAIR COSHOCTON COUNTY EVER HAD.

C. C. PORTER, Pres. W. B. MILLER, Secy.


NEWSPAPERARCHIVE® NEWSPAPERARCHIVE®

# PAID IN FULL

BY JOHN W. HARDING

NOVELIZED FROM EUGENE WALTER'S GREAT PLAY. Copyright, 1908, by G. W. Dillingham Co.

This transcendent passion had not found in him the responsiveness it craved and which alone could nourish it. Emma had been an enigma to him often, a riddle that had bored him at times. His blunted senses, sharpened by desire of her, perceived that stupidly, ignorantly, he had disdained a treasure beyond price.

But, remembering what he had been to her and that she was still his wife, he believed that a reconciliation could be brought about. Sentiment and desire took counsel with advisability; selfishness weighed the pros and cons. In the end sentiment and desire, being the stronger, adjusted objections to their own point of view. But even then it was some time before he could summon up courage enough to take any steps in the matter.

Summer had given place to winter and returned again since Emma had left him. In all that time he had not heard from or of her. He had made no attempt to see Jimsy Smith or any of his former friends and associates.

Now he bent his thoughts upon how best to effect the rapprochement. Should he write Emma, expressing his contrition and begging her forgiveness? His pride stiffened at this proposition. Should he write and request an interview with her? If he could see her he believed he would have little trouble in persuading her. But, counseled by her hateful mother, who always had despised him, she might refuse to see him. Perhaps the best way would be to approach her through some one else. The only person he knew of who by any possibility could act as intermediary was Jimsy Smith, the general utility man.

Requisitioning Jimsy's services did not appeal to him. He had long been jealous of his prosperity and of the fact that he had once been a suitor for Emma's hand, although jealousy on account of the latter circumstance was rather the outcome of envy of his success in business. Nevertheless Jimsy was indispensable, and the more Brooks realized this the higher became the degree of favor to which he restored him. It had been bad policy not to keep in touch with Jimsy, a serious mistake. Smith, however, was such an "easy," obliging, warm hearted fellow that there would be no difficulty in squaring things with him and getting him to act as go-between.

He resolved to call on Jimsy.

### CHAPTER XIX.

DESTINY is a strange thing. Under many a quiet exterior smolder fires of volcanic passion that never are fanned into activity because the essential puff of cause has never stirred them. Jimsy Smith had had conceptions of comfort and life on a large scale that he had never attempted to carry out for the reason that the one thing upon which they were based, the one incentive, was lacking—a wife. Given wealth and a woman responsive in the same degree to the profound devotion and large ideas of which he was capable, Smith might have developed into a magnificent nabob, a great statesman or a great "captain of industry," certainly into a great and wise philanthropist. Given such a woman as an inspiration, he might with his strength of mind and self control have won from nothing to a position that would have enabled him to live in some accord with the aspirations that once had illumined his day dreaming.

As it was, he had banished day dreaming from his plan of existence. He had fixed a rigid line of demarcation between right and wrong for the governance of his own conduct that he never permitted himself to overstep, but the failings of others he was prone to condone and ever was ready to stretch forth a hand and help a weakling to set himself straight.

Jimsy occupied two furnished rooms in a small, quiet boarding house. He had lived in the place ever since his arrival in New York, and the only

"Hello, Jimsy!"

change he had made was to take a private sitting room in addition to his bedroom when his means admitted of it.

It was here that Brooks found him when late one evening he called there. Jimsy, cigar in mouth, was working at some plans and figures in the light of a reading lamp when Brooks opened the door. He looked up from the table with no evidence of surprise as his visitor entered.

"Hello, Jimsy!"

"Hello!"

Smith might have expected him and regarded his presence as an ordinary thing for all the tone of his response to the salutation indicated.

"How have you been all this time?"

"About as usual. How have you been getting on? Take a chair, won't you?"

He did not see the hand that Brooks extended for the reason that he was rolling up the plans that had been stretched before him.

Brooks sat down in the only other armchair, on the same side of the table. On entering he had been very nervous. His customary aplomb revived as he found that Smith was apparently the same old Jimsy.

"Oh, fine," he replied. "Thought I'd just drop in on you and see how things were."

"Thanks. Have a cigar."

Smith pushed the box toward him, and he helped himself to one and lit it.

"I feel like I owe an apology for keeping out of the way so long. I suppose you wondered what had become of me."

"I have often wondered."

"Well, you see, I was sort of cut up after the way Emma left me. It was enough to make me feel sore. There was no excuse for it. Then I've been awfully busy. I got a job in a bank as assistant receiving teller at a real living salary. A fellow isn't ground down there, and there's a chance to get on. They treat you like a gentleman, not like a lascar cabin boy. I ought to have quit the Latin-American line long ago. I suppose old Williams is still slave driving."

"Williams is still president of the company."

"Well, he'll get what's coming to him from somebody one of these days."

Smith made no comment.

"Say, Jimsy, you don't give one the impression that the world disagrees with you. You look immense."

"There's never much the matter with me, Brooks."

"'Brooks!' Why 'Brooks?' What's the matter with 'Joe?' You needn't be so darned ceremonious. You haven't got a grudge against me because I stayed away so long, have you?"

"No grudge whatever."

"Oh, well, let it go. How's the old woman?"

"You mean Mrs. Harris?"

"Who else would I mean except my saintly mother-in-law?"

"She was well at last reports."

There was another pause in the conversation, and Brooks stared hard at the ceiling.

"I guess you're a fixture here. You wouldn't be happy in any other lodgings," he went on, looking at Jimsy, who was eying him with his usual calm expression that was neither cold nor kind, yet partook, if anything, of kindness. "You ought to see the cute little quarters I have. They're in a bachelor apartment house. I want you to come around one of these evenings. You'll come, won't you?"

"Maybe, one of these odd evenings. We've got to provide accommodations for more boats, and I'm a busy man, so you mustn't bank on me for awhile."

"All right. If that ain't a refusal any evening you can dispose of will suit me. Just let me know you're coming; that's all."

For the hundredth time his eyes wandered to portraits of himself and his wife in a silver stand on the table. They had presented photographs and stand to Smith soon after their marriage.

"You've still got that, I see," he said, indicating it with a nod of the head.

"Of course."

"How is she, by the bye?"

At last he had brought the conversation round to where he wanted it.

"Emma? Oh, she was all right when I last heard about her."

"Heard about her? She's living with her mother, isn't she?"

"Certainly. I haven't seen them for some time. All the family's out of town."

Brooks could not conceal his disappointment.

"Where are they staying? Is it far from the city?"

"Quite some distance."

"Well, where is it? At the seaside? In the country?" he demanded, exasperated. "Why don't you come out with a straight answer instead of dodging? What do you think I am? What do you think I came here for?"

"You said you came to see how I was getting along."

Brooks could have kicked himself for having been betrayed into losing his temper. It was a bad break for a man having a favor to ask.

"Of course I came for that, Jimsy," he said, the anger gone from his voice. "But it's only natural I should ask for news of my family. You don't seem to think I have any rights or feelings. I am still Emma's husband, and it ain't because we've had a tiff that we're to be at cat and dog for the rest of our lives, I suppose."

"I haven't forgotten that you're Emma's husband, Joe, but the matter of your 'rights' is open to a difference of construction, and I'm entitled, to my own opinion. I do consider it perfectly natural, however, that you should be curious about your family, and I've answered every question you've put to me except the last. I'm under promise not to disclose their whereabouts to anybody. That's why."

"Yes, you've answered my questions, but you've confined yourself to 'Yes' and 'No' as if you were a witness under cross examination."

He passed his hand over his eyes and sighed.

**To Be Continued**

To feel strong, have good appetite and digestion, sleep soundly and enjoy life, use Burdock Blood Bitters, the great system tonic and builder.

Have Your Carpets Cleaned By

COMPRESSED AIR

They will last longer and look better.

The Eureka Laundry Company

Our wagons will call. Phone us.

D&C LAKE LINES

The Great Lakes Trip

A little journey on the inland seas is the most pleasant and economical vacation trip in America. The ever varying scenery of the shore line and the picturesque beauty of the islands add interest and delight to every mile of the trip. All the important ports on the Great Lakes are reached regularly by the excellent service of the D & C Lake Lines. The ten large steamers of this Fleet have all the qualities of speed, safety and comfort. Every boat is of modern steel construction and is propelled by powerful engines. The Clark Wireless Telegraph Service is used aboard.

Tickets reading via any rail line between Detroit and Buffalo, Detroit and Cleveland, in either direction, are available for transportation on D & C Line Steamers.

The D & C Lake Lines operate daily trips between Buffalo and Detroit, Cleveland and Detroit, four trips weekly between Toledo, Detroit, Mackinac and wayports, and two trips weekly between Detroit, Bay City, Saginaw and wayports. A Cleveland to Mackinac special steamer will be operated from June 15th to September 10th, leaving Cleveland direct for Mackinac stopping at Detroit enroute every trip and at Goderich Ont., every other trip. Special daylight trip between Detroit and Cleveland during July and August. Send 2 cent stamp for illustrated pamphlet and Great Lakes Map. Address

L. G. Lewis, G. P. A., Detroit, Mich.

P. H. McMILLAN, President
A. A. SCHANTZ, Gen. Mgr.

THE COAST LINE TO MACKINAC

Detroit & Cleveland Nav. Co.

ALMOST EVERYBODY IN COSHOCTON READS THE DAILY AGE

Age Want Ads bring quick results

# DUKE REFUSES TO TALK LOVE

## Abruzzi Turns Down Inquisitive Correspondents.

## PROUD OF CLIMBING RECORD

**Former Suitor For Hand of Miss Katherine Elkins Returns From Himalayas and Visits Marseilles. Gossips In American Quarter of Paris at Once Scent Possible Meeting With Heiress, Who Is Staying With Her Mother In French Capital.**

Marseilles, Sept. 13. — On his arrival here on board the steamer Oceana, the Duke of the Abruzzi was given an impressive reception by an immense crowd that gathered at the wharf to greet the famous explorer, about whom clings the popular idea this his trip to the Himalayas was the direct result of the rupture of his romance with Miss Katherine Elkins.

The duke said he was delighted with his trip, and added: "I am sorry I was not able to complete all that I had planned, but the results nevertheless were satisfactory. I hold the record for the highest ascension in the Himalayas."

He quickly checked the attempts of several American correspondents to ascertain whether he intended to go to Paris, where Miss Elkins was known to be. The duke shortly afterwards went ashore and proceeded to a hotel, where he lunched with Count Di Savoia.

The greatest curiosity exists as to the duke's destination. Members of his party intimate that he will go direct to Racconigi to visit the royal family. There is some suspicion, however, that he intends to slip off to Paris.

**Elkins Family Is Mum.**

Paris, Sept. 13. — Neither Miss Katherine Elkins, her mother nor her brother would make any statement to newspaper men as to their plans. The arrival of the Duke of the Abruzzi at Marseilles has created much speculation in the American colony as to whether this does not mean a renewal of the romance, which many Americans here believe never was really broken off. It is reported that the duke, after going to Italy, will proceed to Switzerland, where he will meet Miss Elkins.

# MEXICO UNABLE TO CARE FOR HOMELESS

## Red Cross Society Appeals For Funds to Relieve Suffering.

Washington, Sept. 13.—Telegrams received at the state department from American consul Hanna, telling of the great suffering and the serious situation in the flooded districts of the republic of Mexico brought forth another appeal from the American National Red Cross society for funds with which "to supply the unfortunate neighbors of Mexico with the necessities of life."

The great loss of life and destruction of property is even greater than at first supposed, and it is predicted that great physical suffering will prevail among the homeless during the fall and winter if ample relief is not afforded.

The destruction was greatest in the country and small towns between Monterey and Matamoras, says one of the telegrams. Mr. Hanna says the American consul at Matamoras reports that place under water and serious condition of affairs prevailing, and that the railroads between Matamoras and Monterey have been washed away.

In another message he says that nearly all the country from Monterey northeast to Matamoras and from Monterey to Victoria is terribly afflicted. "It is believed by many," Mr. Hanna adds, "that more than 10,000 lives have been lost. Thousands are homeless and winter is coming on."

## ENDS LIFE WITH ACID

**Washington Woman Unable to Bear With Adverse Conditions.**

Washington, Sept. 13. — Having been compelled to go to work because her husband was out of employment, and unable to bear the consequent separation from her children, Mrs. Jennie Burns, 36, committed suicide at her home here by taking carbolic acid. The two children, unconscious of their mother's rash act, were found lying beside her in bed when her body was found.

**Storm Wrecks Town.**

St. Louis, Sept. 13.—A special from La Paz, Lower California, says: La Paz, the oldest settlement of the Californias, is in ruins. The most terrific sorm ever known has wrought havoc in and about the old pueblo. Seven lives are known to have been lost and the shore is strewn with wreckage from ships and boats in the roadstead.

A lazy liver leads to chronic dyspepsia and constipation—weakens the whole system. Doan's Regulets (25 cents per box) correct the liver, tone the stomach, cure constipation.

Phone your news to The Age.

# Luckily Was Close To Home

Carl Herbig had a bit of automobile luck Sunday. He and his family had made a pleasant journey out in the country and had returned to town, on their way home. On Main-st. the Panhandle gates held them for some time while a freight train passed. Mr. Herbig then found himself unable to start his engine again, try as hard as he might. He finally discovered that there wasn't a drop of gasoline left. He is shaking hands with himself that he did not run out of fuel several miles from town.

# ESTIMATES OF COST OF LOCUST STREET PAVING

Engineer A. M. Fisher has prepared his estimates for the cost of the paving of Locust-st. between Second and Chestnut-sts. and they will be presented at the regular meeting of the city council tomorrow evening. The total cost of paving the street with asphalt is estimated at $22,124; the cost of brick paving is estimated at $16,481.90. Both of these estimates are for a 24 foot roadway.

The ordinance to grade South Tenth street will be considered and the ordinance acepting the site for the public hospital from H. D. Beach will be read.

**Provident.**

He—Will you share my lot? She—Yes, when you have a house on it that is paid for.—Exchange.

Rheumatism Cured

If Rheuma Fails to Do That Get Your Money Back, Says C. E. Anderson

When a widely known druggist thinks so well of a prescription named Rheuma for Rheumatism that he is willing to refund your money if you aren't satisfied, you can make up your mind that he knows what he is advertising.

Rheuma is a new discovery that is curing people all over America. But let this good woman of Pottstown, Pa., tell about Rheuma. She says:

"I want to tell you how much your remedy has done for me. I had Rheumatism so badly in my hands that I could do very little of my house work. I bought a bottle of Rheuma and in a very few days I was greatly benefited, and after using less than two bottles all my trouble was gone and I haven't had a touch of the rheumatic pains since. I had Rheumatism for several years before this and had tried about everything I saw advertised, but none of the so-called remedies did me any good, and I had about given up all hopes of getting any benefit. I can't recommend Rheuma too highly." Mrs. Mary Clayton, 46 N. Evans-st.

Rheuma costs only 50 cents a bottle and is guaranteed to cure. Try it at C. E. Anderson's risk. Mail orders filled by Rheuma Co., Buffalo, N. Y.

G. W. PRESTON

HARDWARE, STOVES, TINWARE PAINTS, OILS, GLASS, ETC.

522 Main Street, Geidel Block, Coshocton, Ohio

Bell phone 198 Cit. phone 224-B

CARPENTERS — CONTRACTORS

It will be to your interest to call and get my prices on builders hardware, paint, glass, etc. We will kindly take care of you on every item.

To the house-wife—We carry a fine line of Washing Machines both hand and motor. We are making an extra effort with our line of Cooking Stoves, both gas and coal ranges.

Before buying come in and get our prices.

OUR NEW FIXTURE DEPARTMENT

Contains a complete line of dining room and library domes hall lights, etc.

Nothing similar ever shown in Coshocton. . . .

THE GAS COMPANY.

CASTORIA

The Kind You Have Always Bought, and which has been in use for over 30 years, has borne the signature of Chas. H. Fletcher and has been made under his personal supervision since its infancy. Allow no one to deceive you in this. All Counterfeits, Imitations and "Just-as-good" are but Experiments that trifle with and endanger the health of Infants and Children—Experience against Experiment.

What is CASTORIA

Castoria is a harmless substitute for Castor Oil, Paregoric, Drops and Soothing Syrups. It is Pleasant. It contains neither Opium, Morphine nor other Narcotic substance. Its age is its guarantee. It destroys Worms and allays Feverishness. It cures Diarrhœa and Wind Colic. It relieves Teething Troubles, cures Constipation and Flatulency. It assimilates the Food, regulates the Stomach and Bowels, giving healthy and natural sleep. The Children's Panacea—The Mother's Friend.

GENUINE CASTORIA ALWAYS

Bears the Signature of

Chas. H. Fletcher.

The Kind You Have Always Bought

In Use For Over 30 Years.

THE CENTAUR COMPANY, 77 MURRAY STREET, NEW YORK CITY.

The ROYAL

STANDARD TYPEWRITER

$65.00

Designed and built by the master minds of the typewriter world—those who have "grown up" with typewriter making since its inception—those who have studied the whys of every success, the reasons for every failure and have PROFITED by their experience. That is WHY the Royal Typewriter is meeting with such phenomenal success, that is WHY

YOU CAN PAY MORE BUT YOU CANNOT BUY MORE

A Demonstration Will Convince You

ROYAL TYPEWRITER CO

Royal Typewriter Bldg., 364-6 Broadway, N. Y.
2136 East 9th St., Cleveland, Ohio.

All School Books and Supplies

For Coshocton Schools, can be gotten at

C. E. Anderson's Drug and Book Store

404 Main-St.

Coca-Cola

IT FEEDS THE TIRED MUSCLES

The most refreshing drink on Earth. Full of Vim and Vigor.

5c Per BOTTLE. SOLD EVERYWHERE, 5c.

ZANESVILLE COCA COLA BOTTLING CO.

6th St. Theatre Wednesday, September 15

COLONIAL AMUSEMENT CO., (Inc.) PRESENTS

Geo. M. Cohan's MUSICAL WINNER

Little Johnny Jones

20---BIG SONG HITS---20
70---PEOPLE---70

The FAMOUS AMERICAN BEAUTY / COHAN'S DANCING CHORUS

MUSIC—LAUGHTER—GIRLS

34 WEEKS INNEW YORK 22 WEEKS IN CHICAGO

PRICES 25, 50, 75 and $1.00.

Seats on sale Wed. morning at Siegrist & Williams'.

ALMOST EVERYBODY IN COSHOCTON READS THE DAILY AGE

NEWSPAPER ARCHIVE®

# COSHOCTON DAILY AGE

Founded 1826

Published Every Evening Except Sunday by

THE AGE PUBLISHING COMPANY

Selby Building Coshocton, Ohio

**Subscription Rates**

By mail, 25 cents the month; 100 days $1.00; $3 the year; payable in advance. Paper discontinued when time expires without exception.

By carrier, 10 cents the week delivered to any part of Coshocton or Roscoe.

Subscribers will greatly facilitate the delivery of The Age by immediately reporting any irregularity to the circulation department.

**Representatives**

ROBERT TOMES
116 Nassau St., New York City

I. S. WALLIS & SON,
1246 First Nat. Bank Bldg., Chicago.

Entered at the Postoffice at Coshocton Ohio as second-class matter.

Both phones, No. 182.

Member of Ohio Select List of Daily Newspapers


## HAMILTON'S CLEAN STAND

When a great political party honors a man with a nomination it is presumed very safely that he is going to fill the office with credit to himself and his party and, if executive, to enforce the laws. When Gail Hamilton was elected mayoor of Coshocton two years ago, it was on a simple platform of law enforcement. He made not a single specific promise. His opponent, whose record was known, shouted much louder than did Mr. Hamilton, but the people had confidence in Hamilton and elected him. He today again declines to make specific promises, but stands still on the strong platform of enforcement of all the laws. Let us look at his record and see what this may mean. After he became mayor he enforced the laws fair and square. Four or five disreputable saloons were compelled to close their doors. The city administration was the CLEANEST IT EVER HAD BEEN. Then came something entirely new. The saloons were voted out, and bootleggers got busy. It was something new to cope with. The Age maintains that Mayor Hamilton is an honest man, a square official, and that give him unhampered power and time to get absolute evidence, and he will cope with the insiduous new form of liquor-dispensing fully as well as he did with the disreputable saloons. The people of Coshocton have faith in Mayor Hamilton, and believe the laws will be better enforced under him than any other man. The new system is entirely new and hard to combat. Every case that has been brought before Mayor Hamilton has been well taken care of, and has only been turned down by the higher courts. There is no need of an "independent" candidate to insure law enforcement. The people have seen what Hamilton did under the old style; give him time to cope with the new one and he will run the bootlegger to earth, just as he did the disreputable and law-breaking saloonist. Already he has done well under the new law; until the ulterior introduction of detectives aroused such a public cry that it became almost impossible to secure evidence. Let Hamilton manage; don't try to take the reins out of his hands; he will guide Coshocton's ship of state safely and sanely.

* * * * * *

They shipped the Kirk Ti: Dik and the Cheetah from South Africa, in brine because things like that have to be taken with a grain of salt.

* * * * * *

That new play "The Dollar Mark", didn't appeal to New Yorkers They want something like the million dollar mark.

* * * * * *

Concrete fences for baseball parks is the latest suggestion. That would not be fair to the great American small boy.

* * * * * *

The deposed Shah of Persia will have to wabble along on a pittance of only $150,000 annually. No wonder he is revising his harem downward

* * * * * *

Atlantic City simply refuses to be solemn while company is in the house

* * * * * *

Mr. John L. Sullivan recently celebrated the fifth anniversary of the day he last climbed upon the water wagon and stayed there Even Mr Sullivan was forced to admit, after several years of valiant effort to "drink it all", that the manufacturers could turn it out a little faster than he could dispose of it.

* * * * * *

"A New Jersey woman laughed at her husbands efforts to commit suicide," says the Savannah Press. That was heroic treatment of course but we can think of nothing more likely to correct a trouble of that kind.

* * * * * *

Great things come in bunches nowadays. It will soon be quite possible to aviate to the porth pole, in all probability.

### Choked Itself To Death

A valuable horse belonging to Ed. Nelson of South Lawn-ave. died Sunday evening. Mr. Nelson had fed his horses about 4:0 and returned in half an hour to water them when he found the one dead. It is supposed that it choked its self in some manner. The horse was valued at $150.

Age Want Ads bring quick results

## Sage of the Age

Readin' and Writin' and Rithmatic are the absorbing topics just now.

You can get a pretty good idea of the fall styles by glancing into Coshocton's pretty show windows.

And you don't find any more up-to-date stores anywhere than you do right here at home.

How'd you like to be a candidate for mayor?

The grand jury is with us again; it probably will be a pretty lively session too.

Now's the time for the housewife to make sure that she has plenty of canned fruit for the coming year.

The city council will meet tomorrow night after a three weeks' rest.

### BAPTIST S. S. PICNIC

The Adamsville Baptist Sunday school will hold a picnic in Bowden's grove Saturday, September 18th.

## SAYS UNCLE HIRAM

"Pears as though everything started off with a rush today."

### The Fit.

Miss Cutter—Her dress fits her like a glove. Miss Snipper—Yes, like a boxing glove.—Exchange.

## TEN YEARS AGO TODAY

From The Age of September 13 1899.

Darling brothers of Nellie exhibited their handsome herd of short horns at the State Fair last week and succeeded in carrying off three prizes The herd is considered one of the best in Ohio.

The boys of Coshocton high school met on the campus Tuesday evening for the purpose of organizing a foot ball team. Robert Baker was elected captain and Ernest Smith manager.

James Hay of Fourth-st., has in his possession an interesting old book. It is a copy of the first annual report of the board of education of the Coshocton union schools, and bears the date of May 1851. It was printed in he offices of the Democrat by A. T. Walling.

George Moffet, Jas. Milligan and Jas. Hay have gone to Wooster where they will attend the reunion of the first call volunteers to be held there tomorrow. Captain Voorhees who is holding court will also be present.

Judge Eason has ordered that the rule ordering that no case will be set down at any term of court in which the issues are not made up before the first day of the term be repealed.

T. J. Ritten house owner of the Park Hotel is in the city from Fort Wayne to look after the repairs that have already been made to the building and to arrange for others. It is the purpose of Mr. Rittenhouse to place the building in the best condition possible.

The level track on the hill, better known perhaps as the spot upon which the tents of Buffalo Bill's combination were pitched, was surveyed and staked off into lots. There are 50 in the addition.

### Sick List

Dr E. S. McDonald is ill at his home on Cambridge Road with gastritis.


**A Tonic**

*Make no mistake. Take only those medicines the best doctors endorse. Consult your own doctor freely.* J. C. Ayer Co., Lowell, Mass.

Tired? Just as tired in the morning as at night? Things look dark? Lack nerve power? Just remember this: Ayer's Sarsaparilla is a strong tonic, entirely free from alcohol. It puts red corpuscles into the blood; gives steady, even power to the nerves; strengthens the digestion.

**SCHOOL SUPPLIES**

PRICED RIGHT

We are ready for you with the goods and the prices. See what we offer:

The biggest and best Pencil Tablet anywhere, 5c

You'll wonder if it was stolen.

**The Cash Store** F. C. Burch, Prop.
234, 236, 238 W. Main-St. Coshocton, Ohio.

# We Announce Our Opening

We extend to you a cordial invitation to attend our opening on

## SATURDAY, SEPTEMBER 18TH

There will be parades and band concerts on the street and beautiful Orchestra music in the store. You will see all of the newest creations of styles and fabrics on display and everything that may add to the comfort and well-fare of our patrons has been done.

## COME! Hear The Music, Saturday, Sept. 18th. COME!

THE HOME OF GOOD CLOTHING

**THE BUCKEYE**

414 MAIN STREET, Coshocton, Ohio.


NewspaperARCHIVE® NewspaperARCHIVE®

# Of Interest to Women

Society — MISS JESSIE SMITH Editor — Clubs

## THE CALENDAR

**MONDAY**

District 3 of Grance church meets with Mrs. Orrin on Seventh street

Ladies' League of the Church of Christ meets with Mrs. McDonald on Walnut-st.

Mrs. Mills entertains for Miss Wilson and Miss Brooks.

**TUESDAY**

Lutheran Aid society will give a chile supper at the parsonage.

Ladies' Social Circle will meet at the Presbyterian church in the afternoon.

### Will Reside In National Capital

The Batavia N. Y., Daily News Saturday contained the following account of the wedding of Miss Lucille Hanlon, who is well known in Coshocton:

Miss Lucile E. Hanlon, daughter of Mr. and Mrs. Frank Hanlon of No. 5 Summit-st., and Dr. E. M. Of the United States Army were married at the home of the bride's parents on Summit st. at 10:30 o'clock this morning. The ceremoney was performed by the Rev. Alfred Brittain of St. James's church and was witnessed by only the immediate relatives. Decorations were in pink and white.

Among the out of town guests were Mr. and Mrs. E. M. Welles of New York and Mr. and Mrs. Gillette M. Welles of Montana. Dr. Welles is a graduate of the Cornell University medical school in New York and has recently been appointed an assistant surgeon in the army, with the rank of lieutenant. Dr. Welles has been assigned to a station at Washington, D. C., and he and his bride will reside in the national capital.

### Wedding of Former West Lafayette Instructor

Cards have been received announcing the wedding of Prof. Robert Seay former commecial instructor at West Lafayette college, which took place last week in El Paso, Texas. Prof. Seay had charge of the commercial department at West Lafayette last year, but will teach in El Paso this winter.

### Have Rented Furnished Home In Pittsburg

Mrs. George M. Gray and children Mary and Gourley, leave next Monday for Pittsburg where they will spend the winter. They have rented the home, already furnished, of Attorney Grimes, whose family are going south for the winter. The residence is located at the corner of Negley avenue and Walnut-st. Mary Gray will graduate this year from Dillworth Hall, and Gourley will attend the Pittsburg academy. Their mother will temporarily make her home in Pittsburg in order that the children may board with her. She will also be able to visit frequently with her mother at Claysville, Pa., a few miles below Pittsburg. Mr. Gray will continue to make his home in Coshocton but will visit his family quite often during the fall and winter.

### President's Day and Luncheon For Woman's Club Wednesday

The first session of the Coshocton Woman's Club will be held Wednesday at the home of Mrs. A. S. Rippeth, the president. The meeting is the regular "President's Day", held annually by the club. A departure from the usual order of meeting will be the "Bon Voyage Luncheon," served at 12:30 by the hostess. The club will take a "trip abroad" this winter as their study, and the first paper, "The Voyage", will be read by Mrs. Gallagher at the meeting which will be hed in two weeks at the library.

A number of special features have been planned for the meeting Wednesday, to which all club members are invited.

### Leave on Trip Through the West

Mr. and Mrs. George A. Hay leave Wednesday for a delightful trip through the west, that will keep them away for about two months. They go via te Canadian Pacific and will visit Portland, Seattle, Walla Walla, travel trough California and all along the Pacific coast and come home through the southern part of the United States.

### Was Only Fooling Her Friends

Miss Estella Watson, who was reported to have been married to Lew Mirise Friday evening, has returned from a short visit with friends in Newark. Mr. Mirise has gone on to Colorado to join his brother, Paul Mirise.

### Former Coshocton Girl Marries Cleveland Man

Coshocton friends of Miss Bessie Colorado have recevied cards announcing her marriage to Mr. Arthur L. Nims of Cleveland. Miss Colorado is the daughter of Mr. and Mrs. Ed. Colorado, who resided in Coshocton several years ago, and were connected with the Coshocton Vehicle Co. They have been living in Waynesburg for a number of years. Miss Colorado has been the guest of Miss Florence Poweison on a number of occasions.

### Dinner Party For Mr. and Mrs. Caldwell

Mr. and Mrs. R. B. Caldwell entertained at dinner Sunday at their home in the Richie Flats in honor of their guest, Mr. and Mrs. Robert Caldwell, of Toronto, Can. The guests were Mr. and Mrs. T. I. Montgomery and Mrs. Matt. Beebe. Mrs. Caldwell, Sr., is quite a talented musician, and has sung with concert companies in all of the larget cities of the country.

### Party At Hanley Home

Mrs. T. J. Hanley delightfully entertained at her home on Chestnut-st. Saturday evening for the pleasure of he neice, Lucile Hanley, who left Monday morning for St. Mary's Academy to attend school. A decidedly interesting feature of the evening was the hynotic performance given by a number of the guests. Refreshments were served and those present were Misses Margaret Carton, Margaret Gallagher Nora Colopy, Fedora Timmons, Helen and Mary McManus Elizabeth Lee, Eleanor Lee and her guest from Marietta.

### Mrs. Caldwell Will Entertain

Mrs. R. B. Caldwell will entertain at the Country club Thursday afternoon i nhonor of her guest, Mrs. Robt Caldwel, Sr., of Toronto, Canada.

### Will Attend Sister's Wedding

Mrs. Robert Q. Baker wil leave next week for Baltimore to attend the festivities relative to the wedding of her sister, Miss Jane Swindell to Mr Charles B. Smith of Baltimore. The ceremony will be an event of Sept. 28. Mr. Baker will go on for the wedding at that time.

### Guests Return To New Jersey

Misses Anita and Maud Fisher returned to their home at New Brunswick, N. J., after spending a month at the home of Miss Eva McNary

### Take Western Trip In Machine

Mr. and Mrs. J. P. Forbes leave Thursday in their Winton machine for a trip through Indiana and Illinois.

### Spent Sunday With Mr. and Mrs. Robinson

Mrs. Nancy Lowery, Mr. and Mrs. James Robinson and family, Mr. and Mrs. George Haines, Mr. and Mrs. Emmett Lowery, Mr. and Mrs. Lewis Lowery and little son, Mr. and Mrs. Luther Barrick and son, Mrs. Elizabeth McCullough and Samuel M. McCullough spent Sunday with Mr and Mrs. C. A. Robinson of Kenilworth-ave.

### Sunday School Class Will Be Entertained

Mrs. R. H. Mills will entertain the members of Mr. Geo. M. Gray's Sunday school class of the Presbyterian church at her home on Walnut-st. Monday evening in honor of Miss Sophia Wilson and Eleanor Brooks who leave Tuesday for Seatle to make their home.

### Recital At West Carlisle

Miss Nellie Orr will present her pupils in music recital in the West Carlisle Presbyterian church on the evening of Sept. 18. The extra vocal numbers will be furnished by the West Bedford male quartette.

### Spent Sunday At Home Of Lewis McFarland

A jolly crowd spent Sunday at the McFarland home on Fresno R. F. D. No. 2, those present being Mr. and Mrs. Ira Schumacher and family, Mr. and Mrs. Asbury Norman and family, Mr. and Mrs. Porteus Gaskill and family, of West Lafayette, Miss Minnie McFarland, of West Lafayette, Miss Lizzie Stonehocker, Miss Bertha Norman, Roy Keesey and Geo. Stonehocker.

Additional Society on Page 2

# Handkerchief Shower For Miss McNaughton

Mrs. Chas. Ransom and Mrs. Karl Hinig entertained with two tables of bridge at Mrs. Ransom's apartments in the Schaich building Saturday evening, honoring Miss Edith Mc Naughton, who is to be a September bride. At the conclusion of the game a lunch was served, and the guest of honor was given a handkerchief shower. Those present were Miss McNaughton, Mrs. Chester Smith, Misses Emma and Hattie Williams, Mrs. Russell Hanlon and Jessie Smith.

Miss McNaughton is to be married to Mr. Frank A. G. Lawrence, of the firm of Walker & Lawrence, soon. The exact date of the wedding has not been announced..

Miss McNaughton is a social favorite in Coshocton and Mr. Lawrence is indeed fortunate in winning so fair and so popular a bride. Mr. Lawrence has been very successful in business and commands the respect of every one with whom he comes in contact.

The wedding is to be a quiet one and they will go to housekeeping at once in one of he cozy Gourley flats.


# Lang's Informal Opening Tues. Evening, Sept. 14

We wish to announce to the public our display of pattern hats and novelties, ready to wear, misses and children's hats. We have an unusually large showing of fall and winter goods ready for your inspection.

A continuous showing throughout the week, beginning Tuesday evening, Sept. 14th.



DON'T MISS IT

# McClure's Millinery Opening

**Carton Block.**

Commencing Tuesday evening, Sept. 14 and continuing throughout the week, we shall have on display every acceptable style, including Jaunty French Turbans, Stylish Spanish Sailors and the popular Colonials. Also many models exclusively our own, designed by our trimmer, Miss De Woody, of Pittsburg, who has had a wide experience in the largest establishments of Pittsburg and other eastern cities.

Everyone welcome! Come and see the display.


# SCHOOLS OPEN ALL OVER THE COUNTY TODAY

The Conesville schools opened Monday morning with a large attendance. Prof. McClure is in charge.

There was an unusually large enrollment at the Roscoe schools Monday morning, when they opened for their fall and winter terms. The faculty is composed of Prof McCurdy, Howard Price, Miss Alice Kanavel and Miss Norris.

West Lafayette schools opened Monday morning, for a few hours, during which time the pupils were assigned to their rooms and given the lists from which to buy their books. Prof. Booth is the new principal, and the other teachers are Miss Margaret Carroll, Miss Estora Marx and Prof. Karr.

At the Fresno school Prof. Maston is principal, Harry Portz has charge of the grammar grade, Walter Parks, the intermediate and Miss Ada Emerson the primary.

J. B. Hunt is principal of the Plainfield school, M. G. Emler the grammar grade teacher, Hiram Duling, intermediate and Miss Delora Criswell, primary.

Various other schools over the county opened Monday.

## JURY CASES ARE ASSIGNED

The following jury cases will be tried during the fall term of court:

Wilhelm vs. Pennsylvania Co., Monday, Sept. 27.

Dickerson vs. Tyler, Wednesday, Sept. 29.

Graham vs. Price, Sept. 29.

Guthrie vs. Geoglein, Oct. 12.

Jones vs. Pennsylvania Co.

Ohio Enamel Co. vs. W. Lafayette Co.

Schott vs. Nosker.

King vs. City of Coshocton, Oct. 11.

Frew vs. Pennsylvania Co.

Discount Co. vs. Albertson.

Loveless vs. Railroad Co.

Rebecca Marlatt vs. Coats, Oct. 15.

Cramblett vs. Railroad Co.

## FOREMAN OF GRAND JURY

Alex P. Stewart was appointed foreman of the grand jury. Three jurors were excused, I. L. Kring, J. A. Compton and Chas. Cornell. Ed. S. Lee, L. P. Gallagher and Clyde Barnes were put on in their places.

The petit jury will not report until Monday, Sept. 27.

The case of Bailey Durbin vs the Morgan Run Coal Co., was reported settled.

The report of the receiver in the case of Phil J. Haidet vs the Coshocton Machine Mfg. Co., was confirmed.

The report of the receiver was confirmed in the cases of the Farmers Co-operative Harvesting Machine Co.

## Lodge Notes

### Jr. O. U. A. M.

A council of Jr. O. U. A. M. was instituted at Linton Mills Saturday night. The name of the council is Linton Mills No. 175. Jr. O. U. A. M.. J. W. Mapel of Coshocton was organizer. H. E. Bishop, instituting chief. Degrees were conferred by the degree staff from Coshocton. The following officers were installed for the new council:

C.—Delbert.

V. C.—Thomas Baker.

Rec. Sec. J. A. Gaumer.

Assit. rec. sec—Wm. Stone.

Fin. sec—Chris Stone.

Treas.—A. R. Henderson.

Warden sentinel.—Walter Gay.

Outside sentinel Grant Dean.

Chaplain—Harry Stone.

Jr. P. C.—Prof. Geo. E. Miller.

Trustees—C. Mapel. Jesse Babcock and Ed. Johnson.

Representative to Grand Lodge, Prof. Geo. E. Miller.

The new council will meet every Thursday night in a hall which they have purchased for the purpose. About 30 members of Coshocton council attended the institution of the chapter.

### Jr. O. U. A. M.

H. E. Bishop, representative of Coshocton Council Jr. O. U. A. M. left Monday morning for Toledo to attend the state council. John Mountford, representative of Eventide Council 71, D. of A. also went to Toledo to attend the state council, of that organization.

### Eastern Star

All members of the Order of Eastern Stars are urged to attend the regular meeting Tuesday evening.

### Elks

The regular meeting of the Elks will be held tonight. Important business.

## SHOW WINDOW VERY CLEVER

A very effective background has been placed in the large east window of the Ransom Dry Goods store. It is an excellent imitation of onyx and represents a large balustrade. The work was done by Chas. Ransom.

Fielding Magness returned to New York Monday where he is attending art school.

# Will Double Track Clear To Clow Plant

The Wheeling railroad will be doubletracked between Coshocton station and the Clow plant.

Work was begun Monday morning getting ready to lay the long new sidetrack that will reach from the Cambridge st. crossing clear down to the Clow settlement. It will give the road room to take care of the big new business that the new plant brings with it. A call for 25 more men was issued Monday morning, for tracking laying. They will also ballast the new track into the Clow plant A new siding is also to be run into the yards of the Coshocton Lumber Co.

# 9-Foot Fence At High School

The school board intends keeping the freshmen and other high students strictly within bounds. They have let a contract with Ross Kirk for a fence to be built of concrete, 360 feet long and nine feet high. It will begin at Chestnut-st. next to D. S. Lee's property, and will be five feet high at the sidewalk, reaching the height of nine feet fifty feet back. It will turn east at the back line, and run east nearly to Eighth-st. Any boy that climbs that fence will have to "go come."

# Bigger Sale Of School Books

"The new idea of selling school books for several days instead of crowding it all into one, is a good thing" remarked a local bookseller to an Age man. "This year the rush began Friday afternoon and we sold school books Friday, Saturday and Monday instead of th ensual pell-mell rush Monday morning. The trade this year was a little larger than ever before."

## NEW BRIDGE NEAR WARSAW

Ross Kirk will soon begin work on a new concrete bridge, a mile and a half this side of Warsaw near the new steel bridge. It will span Soggy creek.

### Resigns Position

Miss Ethel Denzer has resigned her position at the Meek Co.

Mrs. C. W. Ball went to Columbus today.

## To Late to Classify

FOR RENT—3 new business rooms 1 square from Pennsy depot and also 7 and 2—5 room houses and part of double house. J. A. Balch, both phones. 13-6

FOR RENT—Desirable house of either 5 or 6 rooms with conveniences; corner of Fourth and Walnut-sts.; Mrs. Ridgely, 204 South Fourth-st 13-6


HERE—NOW READY—OUR

# New Fall Silks and Fabrics

And this enormous collection of both foreign and domestic materials goes a long way toward solving the ever recurring dress problem for women, maids and children. The styles and favorites of the greatest manufacturers and of the fashion centers of the world have guided us in our selections, the impractical features being eliminated and the most acceptable ideas adopted. Everything that is correct can be had here in Silks and Dress Goods and in a wide range of prices. We could not begin to tell you of, or describe to you here, the many, many different dress fabrics now on display for fall wear—all we can say is this: If you are planning to make a new gown, tailored suit, waist, separate skirt or costume there is no place in this section of Ohio so admirably ready to serve you with the latest and very prettiest fabrics. Your sense of economy will agree with your inclination when you see what we have to offer you in new silks and dress goods. It is a pleasure for us to own these beautiful fabrics, but our pleasure is doubled in showing them. May we have the pleasure of showing you?

INCREASING DAILY IS OUR

# SHOWING OF SUITS

Because the new ones are coming in all the time—but we are selling them just as fast and it's not surprising either for we show MORE Suits and BETTER Suits for the price than any other store in this section of Ohio—every lady in Coshocton knows that, if she has looked around any. Our past reputation on Suits is being splendidly upheld this season, for we have made extra effort to have our Suit line excel and to show you how well we have succeeded we want you to see our showing at

**$15.00 $19.00 $22.50 $25.00**

Four very strong lines and then ask to see the better ones at $27.50, $32.50, $35 and $37.50 and particularly the lines at $32.50 and $35.00—They can't be beat.

THE RANSOM DRY GOODS CO.

"The Home of Quality"

THE LADIES HOME JOURNAL PATTERNS



# OPENING!

We wish to announce to the public the informal fall opening of our display of Misses and Children's Hats Tuesday evening at my residence. 207 West Main street.

Our display consists of a variety of the latest up-to-date millinery.

THE COMPTON MILLINERY CO.


# MORE PUPILS IN SCHOOL THAN EVER

After three months of rest Coshocton's public school students returned to their desk and work for another nine months, Monday morning. Nearly all of Monday morning was spent in registering and in the afternoon work was assigned and every one of students started in with a will

There are more students this year than has ever been enrolled before and there are prospcts for still a bigger enrollment. Already there have been close to 3000 names registered in the lower grades and the high school will have nearly 250 enrolled.

In the high school L. F. Gehres, the new principal has taken possession and is helping the poor and backless freshmen with their selective studies.

"Another year" aid Supt. Bryan to The Age Monday noon, "we will make the registering before the opening day obligatory We have found out that we could have had all these people registered by this time and have started in at good earnest work this morning Next year we will set a day, soon before the opening of school, thus adding greatly to the work of the school. As it is, the students take advantage and work is delayed too long."

Ralph Jones returned to his home in Cambridge Monday after spending Saturday and Sunday with Glen Marshall.


# Your New Fall Suit

This is a good time to select your new Fall Suit. The assortment of cloths are large. We are not at our full rush and it is best to be prepared for cool weather. Why not come in and talk it over anyway: get posted on the goods that are popular and the styles that will be worn. We will not urge you to order if you are not ready.

HATTER—HARRIS—TAILOR



# WALL PAPER

Our big Clearance Sale of Wall Paper is now going on. Every roll of Wall Paper in our stock at an unheard of low price. Room lots at less than cost. All are late patterns and new colorings. Come early and get your pick.

**Fleming & Gray**

Coshocton, Ohio. 624 Main Street


## TEDDY B AT TOLEDO TOMORROW

Teddy B, Jay Woods fast pacing horse, will start in the 2:13 pace at Toledo tomorrow. Next week the horse will start in the Grand Circuit Races at Columbus next week.

T. J. Hanley is in Columbus on business.


# School! School! School!

SCHOOL BOOKS AND SCHOOL SUPPLIES AT

SMITH'S DRUG AND BOOK STORE


NewspaperARCHIVE®
NewspaperARCHIVE®

# MINERS CONVENTION AT PITTSBURG

PITTSBURG, PA. Sept. 13—The miners' convention, in session in Moorhead's hall, Second avenue and Grant street, accomplished little Saturday The morning session between National President T. L. Lewis and District President Francis Feehan, Lewis left the convention and the city at noon.

At the afternoon session, the convention took up the resolutions presented by the resolutions committee, censuring the ational executive officers for not settling the explosive question and demanding that they appear in the district and settle it at once.

An amendment was offered that the companies be notified to rescind the order for the use of explosives other than black powder, under threat of a strike if they failed to do so, and another directing the district and National officers to go into the local courts and ask for an injunction to restrain the State mine department and coal operators from enforcing the order against black powder Both were voted down.

The visit of President Lewis was marked by considerable disorder. Many of the miners resented his and District President Feehan took occasion to remark: "I trust if you ever have occasion to return to this district you will not come with your secret, mysterious policies and propositions and keep them to yourself after putting up such a cowardly bluff."

# PARADE WILL BE FEATURE OF CIRCUS

Circus day dawns with an indefinable stir in the air that sets the small boy's heart to beating faster, and awakens pleasant memories in the minds of the gray beards who have not forgotten childhood's happy days When the John H. Sparks' World's Famous shows exhibit in Coshocton, Friday, Sept. 17 the public will undoubtedly be treated to a tremendous surprise, for report has it that a new and mighty monarch has entered the arenic world.

All new in the matter of equipment and presentation. The wonderful trained wild animal exhibition returned to form the second part of this world's famous shows is the most remarkable exhibition of the character ever presented. All the men, women and children are to be seen at their best in the grand free street parade at 12 noon, which for great pomp, opulence and bewildering brilliancy is seldom equalled by any pageants of the past or present.

Special excursion rates on all lines of travel.

# CALL FOR NOMINATIONS WILL BE ISSUED OCT. 1

The time draws near when the United Mine workers of the nation will place men in nomination for the Ligest offices at their command.

Oct. 1 a call will be issued for every local in the country to file their nominations for national president, a.

other national and district officers. It takes a certain number of locals to name the same man for a place before he is eligible as a candidate.

It is a foregone conclusion that the nominees for president of the international organization will be Tom Lewis, the present incumbent, and William Green, of Coshocton, now president of the Ohio district.

The list of nominations will be compiled about Nov. 1 and sent to every local and a referendum vote will be taken by each local on the first Tuesday in December. About ten days previous to the meeting of the international convention in Indianapolis, about the middle of January, the official count of the vote will be made and that the result will show the election of William Green, of Coshocton his friends in this city have not the slightest doubt.

## NEW CLEWS ARE LACKING

### Detroit Murder Mystery as Far From Solution as Ever.

Detroit, Mich., Sept. 13.—The police investigation into the death of Miss Marbelle Millman of Ann Arbor, whose dismembered body was found last week in Ecorse creek and the lower Detroit river, tied in three sacks, appears to be at a standstill. Dr. George Fritch, the only person arrested on suspicion, was released under $10,000 bail, and the young women detained at police headquarters as witnesses have been permitted to go to their homes.

Dr. Thaddeus Walker and John E. Clark worked several hours on an examination of certain organs taken from the young woman's body, but will not be ready to give their report to the prosecutor before late today.

### Card of Thanks

We desire to express our sincere thanks to our friends and neighbors for their kindness and sympathy shown in the loss of our dear son; also for the beautiful floral offering from friends.

John McPherson and family.


# CN DISINFECTANT

the greatest power for purity in the home. Should be in every medicine chest. Non-poisonous but stronger than Carbolic Acid or Chlorides. Destroys germs, insects and bad odors. Don't disinfect only when sickness arrives. Disinfect while cleaning. No extra labor, but absolute insurance against disease.

CN Disinfectant has a hundred antiseptic uses, and all good housewives use it.

Sold Everywhere, 25c, 50c and $1.00

Trial Size 10 CENTS

West Disinfecting Company, New York City

FOR SALE AT C. E. ANDERSON'S DRUG AND BOOK STORE, Coshocton, O.



# RUNAWAY

On account of the especially low cut price sale now going on at our store the people are running away with arm loads of groceries It is not surprising though that they are, when you note a few of our prices quoted below. We are selling

3 boxes Post Toasties for .. ..25c
3 boxes Corn Flake for .. .. ..25c
3 packages Mothers Oats for .. ..25c
50 cent bottle Mirasi Fine Cherries 49
25c bottle Maraschino Cherries 20c
$1 bottle Olives for .. .. .. .. ..75c
75c bottle Olives for .. .. .. .. ..49c

We have olives as low as 5c per bottle.

25c Salad Dressing for .. .. ..19c
25c can Roast Beef for.. .. .. 20c
1-2 lb. tea caddy for .. .. .. .. 20c
4 cans Evaporated Milk .. .. .. 25c
Eagle Brand Condensed Milk for 15
Governor Coffee for .... .. .. 19c
Honest Value and Karavan coffees for.. .. .. .. .. 19c
1-lb can Salmon for .... .. .. ..10c
Best Corn Starch for .... .. .. ..5c
6 sheets Tanglefoot fly paper .. ..5c
6 bars Crystal White soap, .. .. 25c
6 bars Ivory or Sweetheart Soap .25c
8 bars Lenox or Star Soap, .. ..25c
8 pkgs Prosperity Washing Powder .. .. .. .. .. .. .. .. ..25c
All Scrap Tobaccos, .. .. ..6 for 25c
Mason qt. Fruit Jars, doz .... .. 45c
Stone Jars, doz. (quts) .... .. 50c
Stone Jars, doz. (1-2 gals) .. ..60c
Fresh Eggs, doz. for.. .. .. .. ..23c
Fairity Butterine, pound. .. .. ..20c
Columbia butter, pound. .. .. ..24c

Country butter at lowest market price.

If these prices interest you, call us over either phone, or we deliver any amount to any part of the city.

COSHOCTON GROCERY CO.

Cor 6th and Main-sts.


## DRESDEN W. C. T. U. ELECTS OFFICERS

A called meeting of the Dresden W. C. T. U. was held at the home of Mrs. Fred Gasche for the purpose of electing officers. The following are the officers elected: Pres. Mrs. Fred Gasche. Rec. Sec'y. Mrs. Chas. Swope. Cor.Sec'y. Miss Elmira Rambo. Treas. Mrs. Fred Davis Supt. of Flower Mission Mrs. Sue Poorman. The vice president elected from the various churches were: Mrs. O. D. Vanderbark, M. E church; Mrs Wilson Shore, Presbyterian church; Mrs. Ralph Dunfee, Episcopal church; and Mrs. J. B. McFarland, Baptist church.

### Motor Notes

Mr. and Mrs. U. G. Ralston and family drove to anesville Sunday in their Olesmobile.

## SELLS MILLINERY STOCK TO SONS

Mrs. Carrie Compton Roche has moved her millinery stock from the room which she has occupied for two seasons in the Forbes building, to her residence at 207 West Main-st. The entire stock, fixtures, etc., have changed hands, and are now the property of Dave and Beecher Compton. Mrs. Roche is to be the manager of the store, which will be known as the Compton Millinery Co. The informal opening of the store will be held Tuesday evening.

# LIST OF SUCCESSFUL TEACHERS ANNOUNCED

The county board of examiners announce that the successful applicants at teacher's examination, Sept 4th are as follows:

One year elementary—Ida Portz Esra Marx, Zura Noland.

Two year elementary—J. L. Bordenkircher, N. H. Price.

Two year High school—E. L. Thompson.

# GOOD ATTENDANCE AT PAROCHIAL SCHOOL

The parochial schools opened Monday morning, with a splendid attendance of the children of the parish. The instructors this year are Sister Gonziga, Mother Superior; Sister Magdaline, Sister Pauline, Sister Rosaline and Sister Hilleny. They are from St. Mary's of the Springs at Shephard, Ohio.

There are only three members of the graduating class: Miss Catherine Rodgers, Miss Nora Colopy and Frances Weaver.

# *College Will Open Tomorrow*

West Lafayette college will open Tuesday morning, with the largest enrollment since the college was started. The students will register and arrange their courses on Tuesday, and chapel and regular classes will commence Wednesday morning. A number of prominent people from a distance will address the student body at chapel Wednesday.

### New Positior

Miss Margaret Nelson has accepted a position at the Meek Co., filling the vacancy left by Miss Eleanor Brooks who has gone to Seattle to make her home.

## HORSE STEPPED ON MAN'S FOOT

"Peggy" Felver who is employed at the Wolfe livery barn had his right foot mashed, Saturday evening when a horse lunged on it.

Felver was leading the horse into the barn. The horse stumbled and in an attempt to catch itself lunged forward. When it came down the front hoof struck Felver on the right foot striking one of the toes and mashing it. Luckily the hoof struck just the one toe otherwise the entire foot would undaubtedly have been crushed.

## HOW THEY BUILD TROLLEY LINES EAST OF HERE

"Why can't we have a trolley line in Coshocton as easily as they can over along the Ohio river" asked A. J. Weatherwax Monday after returning from a trip to East Liverpool, Steubenville and other points in the interest of the Domestic Rug Co. "They have regular mountains over there and yet they build the trolley lines right along the cliffs. They build toll-bridges and get their money back by charging every one who crosses it." Mr. Weatherwax leaves tomorrow for Millersburg and other points north.

### Will Buy Car

Henry Strome of Warsaw went to Cleveland Monday morning to purchase a machine.

## Church Events

Grace M. E. — Thursday afternoon districts 1 and 2 will give a pie social at the home of Miss Nora Martin, corner of Cambridge and Orange-sts.

District 3 will meet Monday evening with Mrs. Chas. Orrin.

W. H. M. S. will meet Thursday afternoon with Mrs. D. O. Thompson.

Presbyterian—Ladies' Social Circle will meet Tuesday afternoon.

Rev. Frederick W. Evans of Steubenville will preach next Sunday.

Baptist — District 2 will entertain the other districts of the church Thursday afternoon at the home of Mrs. Bridge.

Plans for the winter's work will be discussed.

German Evangelical — The Young People's society will meet Thursday evening with Mrs Ehrich.

Emmanuel Lutheran — Ladies' Aid will give a chile con carne supper Tuesday evening at the parsonage, commencing at 4 o'clock.

U. B.—Official Board meeting Moning Monday evening.

M. P.—Thursday afternoon the Ladies Aid will meet at the fair grounds at 3 o'clock. Later in the afternoon the entire congregation will assemble at the fair grounds, and the annual church picnic will be held.

Intermediate Endeavor will hold a business meeting Friday evening at the home of Miss Irene Maxwell on Walnut-st.

## WILL TEACH AT COLORED SCHOOL IN THE SOUTH

Miss Carrie Gamertsfelder, who has been visiting at her former home near Blissfield, leaves the first of the mont" for Mississippi where she will teach the colored children in the Tougalla Institute, which is conducted by the American Missionary society.


Itch! Itch! Itch!—Scratch! Scratch! Scratch! The more you scratch the worse the itch. Try Doan's Ointment. It cures piles, eczema, any skin itching. All druggists sell it.


## STEWART HAYES MAY JOIN MINSTREL

Stewart Hayes, who has been playing this summer in vaudeville, has received a attering offer from Gus Sun asking him to go on the vaudeville stage with his big minstrel. Mr. Hayes is considering the offer very eriously and may accept the propoition which carries with it a very snug salary.

## LAYING NEW CEMENT WALK

Ed H. Wilson is building a fine cement walk on Sycamore-st. along the full half square of the property he recently purchased from Will Schlah. Ross Kirk has the job.

W. M. Smith's new home on Locust-st. will soon be ready. The foundation which has been in charge of R. N. Kirk, was completed today. Mr. Smith recently bought the lot of T. L. Montgomery.

## WORK BEGUN ON NEW DEHART HOME TODAY

Work was begun Monday afternoon on Elsa DeHart's fine new ten-room house on South Fourth-st., just north of Rev. Wm. E. Hunt's residence. John L. Shaw has the contract for everything except the plumbing and heating. R. N. Kirk has begun the excavating and will construct the concrete foundation. Sandles & Hartman will do the stone work. The dimensions are 30 x 40 feet. Mr. Shaw expects to have the house completed not later than March 1.

The house will be constructed of buff pressed brick, of charming architectural design and will be one of the handsomest homes on this fashionable street.

## Notice to Contractors !

Notice is hereby given that the County Commissioners of Coshocton County, Ohio, will receive sealed proposals at the office of County Auditor, until 10:30 o'clock A. M. on the 5th day of October, 1909, and the contract will be publicly let upon said proposals, for furnishing all materials, tools, machinery, appliances and labor, necessary for the erection complete of a two story barn at the rear of the County Jail, Coshocton, O.

All proposals for the above work must be made in accordance with the plans, and specifications on file at the office of the County Auditor, and upon blank proposals furnished by the County Surveyor.

Proposals on the above work must be accompanied by a certified check of $200.00 on a local bank, payable to the County Auditor, as a guarantee that the bidder will enter into a written contract and bond within five days after the same has been awarded to him, said contract and bond to be approved by the County Commissioners.

The County Commissioners reserve the right to reject any or all bids.

By order of the Board of County Commissioners.

13 20 27 4 County Auditor.


MECHANICAL DRAUGHTING Also perfect inventors' ideas and suggestions, etc

All work strictly confidential

A. J. SHRAKE

306 Citizens phone Coshocton, O.


# The Obligations of Citizenship

> "The well-being of the community is an individual responsibility upon every good citizen."
> —*Lincoln.*

**How many men in our city can look their conscience straight in the face, at the end of each year, and say, "I have done my duty as a citizen." Many readers of this will promptly retort that they have never overstepped the limitations of good citizenship.**

**BUT, IS IT TRUE? ARE YOU DOING ALL THAT LOYALTY TOWARD YOUR HOME AND YOUR FELLOW MEN IMPOSES UPON YOU?**

**True, you attend to your business affairs with regularity, you are honest in your dealings with employers or employees, your accounts will bear investigation, you give your mite to charity and refrain from backbiting your neighbor or competitor, you provide your wife and family with such luxuries as your income warrants, and, generally, your social standing is unimpeachable.**

**BUT THERE IS ONE THING OVER WHICH YOUR MIND GLIDES IN ITS ANALYSIS OF LIFE'S ROUTINE—ONE THING THAT DENIES YOU THE LAUREL YOU FEEL ENTITLED TO WEAR AS ONE OF THE PILLARS OF THE COMMUNITY.**

**Have you ever visited a hospital in this city, and studied the wan, despairing faces of those to whom life is an ebbing stream—not alone the faces of the aged, but pale, young faces with the hectic flush of fever upon their emaciated cheeks and the yearning for life and health mirrored in their glistening eyes? Have you seen the poor mother leaving her suckling babe in the hands of the hospital physician—the best skill that the country can produce—and noticed that tragic story in his eyes, which means, "Too late, Science cannot help your child now."**

**EVERY HOSPITAL HAS ITS THOUSAND ROMANCES.**
**EVERY HOSPITAL HAS ITS THOUSAND TRAGEDIES.**
**ARE YOU RESPONSIBLE FOR ANY?**

**Take one glance back over the members of your family who have passed away. Not one-third of them died violent deaths, or under the surgeon's knife. Pneumonia, grippe, typhoid, scarlet fever, tuberculosis, diphtheria or other preventable diseases answered for most of those lives.**

**THE BOARD OF HEALTH IN THIS CITY IS FIGHTING BRAVELY TO PREVENT DISEASE; THE HOSPITAL AUTHORITIES, AND THE MEDICAL PROFESSION GENERALLY, ARE DOING THEIR BEST TO CURE THE DISEASED, BUT IT IS UPON THE CITIZEN HIMSELF THAT THE REAL OBLIGATION FALLS, FOR IT IS IMPOSSIBLE FOR ANY PUBLIC BODY TO GOVERN YOUR HOME LIFE, ALTHOUGH THEY TELL YOU HOW IT MIGHT BE IMPROVED AND RENDERED MORE HEALTHY—AND THE RISK OF INFECTION AVOIDED.**

**No intelligent reader can fail to have noticed the words of warning, in newspaper and magazine articles, dealing with the danger of disease resulting from insanitary homes.**

**IS YOUR HOME SANITARY?**

**You may think it is, because soap and water are freely used in the ordinary routine of housecleaning, but that is where you are inviting disease to enter your home. You are living in a false sense of security by imagining that soap and water will render your house immune from the ravages of infection. Deep down in every nook and corner and crevice there are enough disease germs to destroy not only your own family, but every living creature within the radius of a mile.**

**"WHY DO I ESCAPE THESE DISEASES?" YOU MAY ASK. YOU HAVE NOT ESCAPED THEM ALL. AT SOME TIME OR OTHER YOU HAVE CONTRACTED SICKNESS IN YOUR OWN HOME THAT YOU HAVE ATTRIBUTED TO SOME OUTSIDE SOURCE, BUT YOUR CONSTITUTION, COUPLED WITH MEDICAL SKILL, HAS MANAGED TO THROW IT OFF. OTHER MEMBERS OF YOUR FAMILY HAVE NOT BEEN SO FORTUNATE, AND HAVE SUCCUMBED TO DISEASE THAT MIGHT HAVE BEEN PREVENTED.**

**WHAT IS THE REMEDY?**

**Here is the answer—CLEANLINESS.**

**By that we do not mean merely soap-and-water cleanliness, but the intelligent application of cleanliness to the home, cleanliness by disinfection, at all times and seasons of the year.**

**There are people who are credited with having brains and the power to use them, who will tell you that disinfection is necessary only when sickness is in the house.**

**Had the homes of those poor fever-stricken creatures you saw in the hospitals been disinfected in the ordinary routine of cleaning, their lives might have been devoted to useful ends and their families spared the bereavement.**

**DISINFECTION IS AS NECESSARY AS SLEEP AND FOOD TO THE WELL-BEING OF THE COMMUNITY, AND YOU HAVE NOT THE EXCUSE THAT IT IS A COSTLY OR LABORIOUS UNDERTAKING**

**But be careful what you use, for certain so-called disinfectants have no germ-destroying value at all, while others, like Carbolic Acid, are dangerous to have about the house.**

**OF ALL THE PREPARATIONS ON THE MARKET TO-DAY, C-N DISINFECTANT CAN BE RECOMMENDED AS THE BEST FOR MANY REASONS. IT HAS SEVERAL TIMES THE BACTERIOLOGICAL STRENGTH OF PURE CARBOLIC ACID, BUT IS ABSOLUTELY NON-POISONOUS TO HUMAN LIFE; IT IS CHEAP BECAUSE SO LITTLE IS REQUIRED; IT INVOLVES NO MORE EFFORT THAN TO ADD A FEW DROPS TO THE ORDINARY CLEANING WATER; IT HAS MANY ANTISEPTIC USES AND ENSURES PERFECT HEALTH IN THE HOME.**

**It is due to yourself, to your family and to the community that you disinfect your home. Don't risk the lives of those who look up to you, and depend upon you, through carelessness or neglect. Destroy the germs that are in your home to-day, and you will have earned the richest laurel that can be given you—THE BADGE OF GOOD CITIZENSHIP; FOR OTHERS WILL FOLLOW YOUR EXAMPLE, OUR HEAVY DEATH RATE WILL BE REDUCED, THE CROWDED HOSPITAL WARDS WILL HAVE MORE ROOM FOR THEIR CHARGES, AND THE WORLD WILL BE A BETTER AND BRIGHTER PLACE TO LIVE IN.**


McMANUS & ABBOTT Restaurant.

Successors to the McManus Dining Parlor.

Invites you to give them a call when in need of anything good to eat. We cater to ladies and will try to please you to the best of our ability.

We retail the famous "Furnas Ice Cream" and the Columbus "Square Deal Bread." Ask those that have tried either of the above and hear what they have to say.

Short orders our specialty. Drop in and try our "noon day luncheon" for ladies and gentlemen, 20c, with desert 25c.

We study to please Bell phone No. 137

Citizens phone No. 91.

M. & A. Restaurant Opposite Post Office.


NEWSPAPER ARCHIVE®

# Time Changed Into Dollars

If you wanted to rent a room or sell a baby cart or buy a stove second-handed, you'd have to spend a dollar's worth of time for every dime saved. Age Want Ads not only do it with unerring aim but "do it now." 25 words 25 cents, six insertions, cash with order. Phone for free Want Ad Messenger.

## WANTED

WANTED—A dining room girl, dish washer and a night clerk at the Standen Hotel. 10-6

WANTED—To buy second hand safe in good condition. Address. Safe Care Age office.

WANTED—Fifty per cent paid to men and lady canvassers on sales from mill direct to consumer of men's, ladies' and children's Hosiery; experience unnecessary. Address P. O. box 348, Reading, Pa.

WANTED—Specialty salesman with adaptability, energy and application enough to earn $100 a week selling our new automatic, visible weighing scales and hand and electric meat slicers to the grocers and butchers in territory including Coshocton. We pay commission only and advance no money. Applicant must have sufficient funds to pay his expenses without embarrassment and furnish the very best of references. Will bring satisfactory applicant to the factory at our expense to teach him the business. The Computing Scale Co., (Ohio Dept.) Dayton, Ohio.

WANTED—At once, 15 girls in decorating department to learn transferring. Pope Gosser China Co.

WANTED—People to know that I am not and never have been nor never expect to be a dry detective. On the contrary I favor the American Principle, W. B. Evans.

WANTED—The public to know that R. E. Finnell, Coshocton 6. can furnish hued stuff sawed to order. Orders given prompt attention. 3-6

WANTED—25 men to lay track at Clow plant. Apply at Wheeling Station. 13-6

AGENTS WANTED—North Pole discovered by Americans. Cook's own story and Peary's expidition. Of thilling interest. Going like wild fire. Outfit free. Big terms. Act quick. Ziegler Co., 267 Fourth-st., Philadelphia. 10-6

WANTED—Girl for general housework. Inquire McDonald & Bonnet's office. 9-6

WANTED—Two men boarders. Inquire at 252 Cambridge-st. 10-6

WANTED—Good girl for general housework. Mrs. James McClure. 723 Main-st. 11-6

"FINDING THE NORTH POLE," by Cook and Peary. Cook's Own Story and Peary's expedition. Reviewed by Admiral Melville, Survivor of Three Arctic Expeditions. Greatest opportunity for money making in recent years. Large book, low price. profusely illustrated. Extra liberal terms. Outfit free. Write today. Universal House. 1068 Arch-st., Philadelphia.

WANTED—Male help: $12.50 buys $105.00 worth goods. free advertising to sell them and starts you as Mgr. for Chicago mail order house. $60. expenses allowance first month. Address President. 1200 State-st., Chicago. 10-6

WANTED—Young men to learn automobile business by mail and prepare for positions as chaffeurs and repair men. We make you expert in ten weeks; assist you to secure position. Pay big; work pleasant; demand for men great; reasonable; write for particulars and sample lesson. Empire Automobile Institute, Rochester, New York. 11 6t.

## FOR SALE

PUBLIC SALE—The undersigned will offer for sale at public auction. Thursday. Sept. 23. '09 at the late residence of William Poland. Oxford township. 3 miles east of West Lafayette. O.. the personal goods and chattels of said deceased. consisting for the most part of one-half interest in 10 acres corn in shock. one straw rick. over 100 bushel wheat in bin. 25 new grain sacks. one-third interest in patch of potatoes. household articles too numerous to mention. Terms: purchases amountin gto $3 or less. to be paid in cash. Over that amount. notes at 6 months. with two approved sureties will be taken. Sale to begin at 2 o'clock p. m., C. H. Magruder. Administrator. 13-6 wlky 1t

FOR SALE—5 gas heating stoves mediumn and small size. one Morris chair. one combination book-case and writing desk. one refrigerater. 20 oil window shades, 15 oak curtain poles, two rooms linoleum about 15 yards each. 1 hall and stair carpet. F. V. Dutter 549 Chestnut-st. 13-6

FOR SALE—Good horse, buggy, harness and wagon. Will sell at reasonable price is sold soon. Inquire of W. M. Henderson. Corner 15th and Elm-sts.

Copyright, 1909, by Metropolitan Syndicate, Inc., N. Y.

## A FALSE STEP

Every time you buy anything without consulting the values offered to you in the market-place of the Munnimakers you take a false step. There's a new idea for you every day about making money and getting profits. Nothing stimulates your enterprise—nothing gives you so many ideas of how to buy and where to buy with greatest advantage, than the habit of reading every day, the little Munnimaker ads in the classified columns of The Age—just as quick as they come to you, hot off the press. Most of the best offers in The Age offer only one taker. You have to act quickly or you miss them altogether. That's why people advertise in The Age—they get quick action. And that's why you must act quickly if you want the advantage that some of these Munnimakers offer you.

Dear Mr. Munnimaker,
care The Age's Classified Columns.
Through a little Munnimaker Classified Ad in The Age.
I got a farm on shares. Yours truly,
Enterprise

Write Mr. Munnimaker, care of The Age, or phone him, No. 182, whenever you want anything.

## FOR SALE

FOR SALE—Household goods at auction Sept. 8, 1 pm. at fair grounds; belong to I. B. Ramsey and Mrs. Dorothy Swartz, now in county home. Infirmary directors.

FOR SALE—7 room house, centrally located, modern improvements, bargain for quick buyer; leaving city. Inquire at 860 Orange-st.

FOR SALE—One good new process gas range nearly new. one Morris chair. 1 shovel. 1 crowbar, 1 writing desk 1 coal stove, 1 baker wagon will sell at a bargain. 1152 Adams-st

FOR SALE—Registered Shropshires yearling and Ram lamb. Also ewes and ewe lambs bred from imported stock. Also R. I. Red cockerels. C. E. Moore Frazeysburg. O.

FOR SALE—A few thousand old brick at a bargain. See S. M. Williams or J. F. Meek. 10-6

FOR SALE—One steam renovator with attachment. For particulars inquire of E. B. Wright. Room 4. Hay block. Coshocton. O. 10-6

FOR SALE—A mare and colt. 6 yrs. old. standard bred. sound, weighs 1150 lbs. and wel broke. single and double and quiet driver. Address J. C. Norris, 350 Hamilton-Ave. 10-6

FOR SALE—Two wooden beds one single and one double with springs and mattresses. Call 55 or 223 Cit. phone. 13-6

FOR SALE—Farm of 124 acres large barn. sheep barn. good dwelling house 7 out buildings. large orchard. 35 acres of bottomwood. 25 acres of timber. Farm well watered A bargain if sold soon. Inquire of No. 65 care of Age. 11-6

FOR SALE—New modern six room house. well located down town. Call Cit. Phone 357B.

## FOUND AND LOST

LOST—Pocket book containing five dollars gold. five dollar bill and about two dollars silver. Divorce paper return to 1419 East Main-st. or Age office and receive reward.

LOST—Gold Bead Watch Fob with J. M. G. engraved on charm. Finder please return to Joe Graham. 633 South Lawn-ave. and receive reward 13-6

LOST—Pocketbook Friday between John Mirise in Roscoe and the power house with $2.00 change. etc. Finder please call A. J. Randles, Bell phone 121 one ring.

LOST—Labor Day. gents F. O. E. Eagle shape watch charm on Lewisville road between McGuires' Grove and Court Square. Finder please return to 536 North 3rd-st. and receive reward.

LOST—Package, containing embroidered center piece. Between Fountain store and corner of Fourth and Main-sts. Finder please call citizens phone 578 or Bell phone 542.

LOST—A Morocco Leather Folder pocket book. either on Main or hickory-sts., containing about eleven dollars. Finder please leave at Age office and receive liberal reward.

FOUND—Pocket book on Main-st. near Gray Hdw. store the owner can have same by calling at store and describing it and paying for this ad 11-6

## FOR RENT

FOR RENT—Desirable suite of rooms with private bath. private entrance. Call Cit. phone 380 or inquire 243 South Fourth-st.

FOR RENT—House on South Fifth-st Inquire Compions Music Store or 222 N. Sixth-st.

FOR RENT—Two furnished rooms for light housekeeping, down stairs, centrally located. Inquire 217 S. 6th-st.

FOR RENT—Two rooms with water and gas, suitable for light housekeeping. Inquire of Mrs. Frank Kane. Cor. 7th and Vine-sts. 9-6

FOR RENT—New modern 5 room cottage. with gas, electricity. city water. bath etc, Cor Chestnut and Water. See Geo. Senft. 9-6

FOR RENT—House of 5 rooms on Brower-ave. Possession Sept. 15. Also unfurnished room and kitchen. Mrs. Geo. Besst, corner Orange and Brower-ave.

FOR RENT—Desirable house corner Fourth and Locust-sts. Six rooms with modern conveniences. Inquire 239 North Fourth or Citizens Phone 567.

FOR RENT—Six room. modern house on Elm-st., near South Lawn-ave. Apply F. W. Kreber. 729 Poplar-st

FOR RENT—Desirable piece of property on N. 4th-st. Third house north of Library. Will be vacated October 1. Bath and modern conveniences. Inquire of Theo. Agnew, at Ransom store. 10-6

FOR RENT—Seven room flat on first floor. Water. gas and bath. Stoves furnished. Inquire of Lewis McClain Cor. Chestnut and 3rd sts. 10-6

FOR RENT—Modern seven room flat in Stacy Building. Hard wood floors bath. gas. electric lights and hot water heat. Inquire of W. H. Baebert. 10-6

FOR RENT—Two furnished rooms in fine business block on Main-st., for light housekeeping. Tip top for dress making or for couple without children. Address A. B. C. Age office 13 6

FOR RENT—Furnished rooms for light housekeeping with all modern conveniences. Inquire of Mrs. John McVey North 8th-st. next to high school bldg., Citizens phone 705A 11-6

# MAY ORGANIZE CITY FOOTBALL TEAM

Some of the Coshocton old foot ball players are making an effort to organize a city team this year. Their will be a meeting Monday evening at the Library at 7:30 and any one who desire a position on this should report at this meeting. The following and requested to report: Chubbs, Ordway, C. Miller, Graham, Judd, B. Thomas, Williams Fleming, J. Thomas, J. Stewart, C. Siegrist and A. Norris. The election of officers will take place.

Manager Gault of the C. H. S. football team was in West Lafayette Sunday trying to arrange with them a series of practice games.

# The Daily Age's Markets By Wire Daily

## MANY OF LAST YEAR'S FOOTBALL TEAM BACK

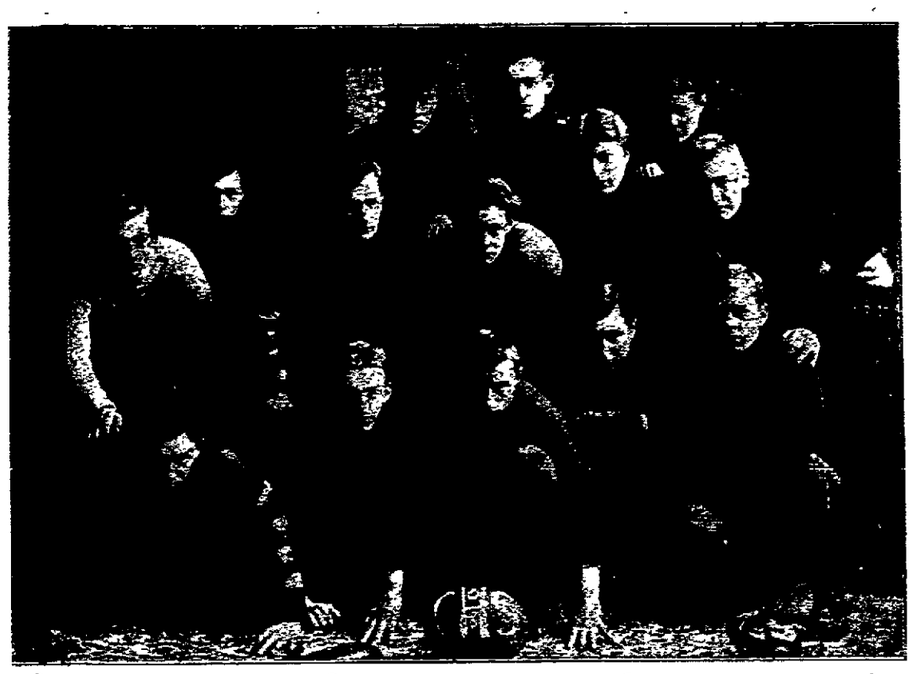

The above cut shows the High school football team of 1908. Ralph Wilcoxon, Eugene Judd, Lorenze Graham, Manager Gault, James Johnson, and Captain Barnes are all back in school this year and a number of new players will strengthen the team. The players shown in the above cut from left to right are:

Top row: Carl Shannon. Carl Siegrist and John Gault.

Middle row: Clark Williams, Ralph Wilcoxon, Emery Townsend, Jay Johnson, James Johnson and Harold Robertson.

Bottom Row: Day Compton, Quimby Barnes, Eugene Judd, Lorenze Graham and Beecher Compton.

# ZANESVILLE TEAM NOT WELL VERSED IN NATIONAL GAME

### Didn't Know An Infield Fly Means An Out When The Bases Are Full—Coshocton Won Saturday 6 to 4.

Although the McDonough aggregation of Zanesville worked valiantly but vainly Saturday afternoon they could not succeed in getting more than their four scores and the game ended with the score board standing 6-4 for Coshocton.

The game was filled with "gluke" plays and never once did interest grow very strong there being no excitement to speak of.

For the first time this season a man was put out by an infield hit when the bases were full and the Zanesville laddies were so dull on the readings of the rules of the year that the batter did not want to be put out. The play was this. Three men were on base and the batter plugged the ball sky ward. Hook was on third and started for the fly but missed it. The umpire had called the ball an infield fly and according to the rules the batter was out. When Dave pronounced his decision the Zanesville laddies bucked and it looked like it might end in a fight before it was settled but they were finally made to see it and swallowed their medicine.

Stewart was the big man again getting one of his big home runs. The Zanesville pitcher. Patterson. was also there with the stick getting one single and a home run.

Score:

| Coshocton | AB | R | H | PO | A | E |
|---|---|---|---|---|---|---|
| Sondles lf | 4 | 1 | 2 | 2 | 0 | 0 |
| Hook 3b | 2 | 1 | 0 | 0 | 2 | 1 |
| Stewart c | 3 | 1 | 2 | 10 | 1 | 0 |
| Thompson 2b | 3 | 1 | 1 | 0 | 1 | 0 |
| Shaffer 1b | 2 | 1 | 0 | 10 | 1 | 0 |
| Duffy lf | 4 | 1 | 1 | 0 | 0 | 0 |
| Tish m | 3 | 0 | 2 | 0 | 0 | 1 |
| Cohan ss | 4 | 0 | 2 | 2 | 3 | 2 |
| Wiggins p | 3 | 0 | 0 | 1 | 1 | 0 |
| Chalb m | 0 | 0 | 0 | 1 | 0 | 0 |
| Totals | 28 | 6 | 10 | 26 | 9 | 4 |

Davis put out by infield hit in sixth. bases full.

| Mellonoughs | AB | R | H | PO | A | E |
|---|---|---|---|---|---|---|
| Yeager m | 4 | 0 | 0 | 4 | 0 | 0 |
| Irwin ss | 3 | 0 | 0 | 0 | 1 | 2 |
| Melvin c | 3 | 1 | 1 | 7 | 1 | 0 |
| Strong 1b | 4 | 1 | 3 | 9 | 0 | 1 |
| Davis lf | 3 | 0 | 0 | 1 | 0 | 0 |
| Swarton 3b | 3 | 0 | 0 | 2 | 2 | 2 |
| Grove rf | 3 | 0 | 1 | 1 | 0 | 0 |
| Feasley 2b | 4 | 1 | 1 | 0 | 2 | 0 |
| Patterson p | 4 | 1 | 1 | 0 | 3 | 0 |
| Ross rf | 0 | 0 | 0 | 0 | 0 | 0 |
| Totals | 31 | 4 | 7 | 24 | 9 | 5 |

Home runs: Stewart, Patterson.
Sacrifice hits: Wiggins
Sacrifice fly: Davis
Struck out. by Wiggins 10; by Patterson 4.
Base on balls. off Wiggins 0; off Patterson 4.
Hit by pitcher: Hook, Irwin.
Umpire, Dave.

## BASEBALL

### AMERICAN LEAGUE.

AT ST. LOUIS—

| | | R. | H. | E. |
|---|---|---|---|---|
| St. Louis | 2 0 0 0 0 0 1 0 1— | 5 | 9 | 2 |
| Detroit | 0 0 1 0 3 0 2 2 3— | 11 | 15 | 2 |

Batteries—Foltz, Graham, Howell, Bailey and Crisp.

Second Game:

| | | R. | H. | E. |
|---|---|---|---|---|
| St. Louis | 2 0 1 0 1 0 0 0— | 4 | 6 | 2 |
| Detroit | 0 1 0 0 1 0 2 0— | 4 | 8 | 2 |

Batteries—Waddell and Stephens; Donovan and Sullivan.

AT CHICAGO—

| | | R. | H. | E. |
|---|---|---|---|---|
| Chicago | 0 1 0 0 0 0 0 0 0— | 1 | 5 | 0 |
| Cleveland | 0 0 0 0 0 0 0 0 0— | 0 | 3 | 0 |

Batteries—Smith and Sullivan; Otis, Upp and Easton.

| CLUBS | W. | L. | P.C. | CLUBS | W. | L. | P.C. |
|---|---|---|---|---|---|---|---|
| Detr... | 87 | 46 | .654 | Chic... | 67 | 67 | .500 |
| Phila... | 84 | 50 | .619 | N. Y... | 60 | 79 | .462 |
| Bost... | 77 | 56 | .579 | St. L... | 55 | 75 | .421 |
| Cleve.. | 68 | 64 | .500 | Wash.. | 34 | 97 | .260 |

### NATIONAL LEAGUE.

AT ST. LOUIS—

| | | R. | H. | E. |
|---|---|---|---|---|
| Pittsburg | 0 0 0 1 0 0 2 0 1— | 4 | 9 | 1 |
| St. Louis | 0 0 3 0 0 0 0 0 0— | 3 | 12 | 2 |

Batteries—Camnitz, Leifield and Gibson; Lush and Bresnahan.

AT CINCINNATI—

| | | R. | H. | E. |
|---|---|---|---|---|
| Chicago | 0 0 0 0 3 0 2 0 0— | 5 | 11 | 0 |
| Cincinnati | 0 0 0 0 0 0 0 0 0— | 0 | 10 | 1 |

Batteries—Ewing, Rowan and Roth; Overall and Archer.

| CLUBS | W. | L. | P.C. | CLUBS | W. | L. | P.C. |
|---|---|---|---|---|---|---|---|
| Pitts... | 94 | 50 | .723 | Phila... | 63 | 89 | .417 |
| Chic... | 90 | 43 | .657 | St. L... | 47 | 82 | .364 |
| N. Y... | 77 | 59 | .636 | Brook.. | 43 | 86 | .333 |
| Cinti.. | 65 | 64 | .504 | Bost... | 38 | 93 | .279 |

### AMERICAN ASSOCIATION.

AT KANSAS CITY 4, Minneapolis 2. Second game: Kansas City 4, Minneapolis 1.

AT LOUISVILLE 5, Toledo 3. Second game: Louisville 1, Toledo 2.

AT INDIANAPOLIS 5, Columbus 4.

AT MILWAUKEE 3, St. Paul 5.

| CLUBS | W. | L. | P.C. | CLUBS | W. | L. | P.C. |
|---|---|---|---|---|---|---|---|
| Milw... | 83 | 63 | .566 | Ind'ls.. | 74 | 77 | .490 |
| Minne.. | 81 | [illegible] | .541 | Colum.. | 69 | 79 | .466 |
| Louis.. | 75 | 72 | .510 | Tol'do. | 68 | 81 | .456 |
| St. P... | 71 | 76 | .483 | K. C... | 67 | 80 | .456 |

## BOYS ARE OFF FOR WOOLLY WEST

The relatives here of Thos. Banahan, 15, and John Ball, 13, state that they know nothing of the boys' whereabouts. Mrs. Banahan is of the opinion that her boy was persuaded to leave on a wild west trip by the Ball boy. It is not known whether they went to Texas to join "Chuck" Prindle who has been writing glowing letters from there. The relatives here do not seem greatly alarmed and the boys will probably return long before the snow flies.

## PRICE BACK IN FORM AGAIN

Gilbert Price is again a real pitcher. For several seasons Price was with Akron, but was released unconditionally because he did not keep in condition. This year he has been pitching fair ball for the Alliance independent team, but the other day at East Palestine showed a flash of his old time form by shutting out the Palestine bunch without a single hit. He gave four passes and hit one however, but not one opposing player got as far as third base. The score was 4 to 0, Alliance's favor.

The Buckeyes lost to Trinway Saturday by a score 12 to 8. McGiffin pitched good ball for the Buckeyes but owing to the poor support of the infield he was unable to win. Battery for the Buckeyes McGiffin and Mohler.

# BIG LEAGUE TEAMS MAY COME HERE

At a base ball meeting held Saturday evening it was decided to make one last bid for public patronage. The management has made an effort to give the people good clean base ball by bringing ball teams here whos expense could be from the receipts at the gate. The people do not seem to want such amusiment as it is shown by the attendance. The town is full of admirers of the only true sports man game and yet they are not widened in sufficient number at the gate to want the continuance of the base ball business along the present line. The management is in touch with nearly all of the Big League teams and on next Saturday afternoon the fast O. P. League team of Canton will cross bats with probably he fatest aggregation of base ball players ever got together in this city.

To bring a team from any of the big league to this city will require a good sized guarantee and much more than the total gate receipts have been at any game this year. The management is willing to take the risk and bring the Canton team here to find out if the people want the best to be had. If they do the chance is ripe to get some of the best ones in here and if they do not the game will be abandoned in this city.

"Doc" Abbott is moving his household goods to this city and will be with the home team the rest of the season. "Red" Williams is expected home any time and will have a "sniff" on as soon as he gets here and there is material on hand to make a good showing.

Tickets will be put on sale in advance and if there is money enough in the box office to pay the expense and the people show that this is what they want it is probable that the Cincinnati Reds may be seen at the Riverside Park yet this season.

Admission to the grounds will be 25 cents to every one.

# SCHEDULE OF FOOTBALL AT HIGH SCHOOL

Manager Gault has secured the following games for this year's schedule

Sept. 18, C. H. S. at Millersburg
Sept. 25, C. H. S. at Mt. Vernon.
Oct. 2 C. H. S. at New Philadelphia.
Oct. 9. open.
Oct. 16, C. H. S. at Zanesville.
Oct. 23, Mt. Vernon at Coshocton.
Nov. 6. Open.
Nov. 6, Zanesville at Coshocton.
Nov. 20. Open.
Nov. 25. Open.

He is now corresponding with the following school to arrange games to fill the remainder of his schedule. Dover, Dresden, Cambridge, Newark, and Uhrichsville.

## MAZIE V IS AT BUCYRUS

Mazie V. J. E. Aronhalt's speedy mare will start in the races at Bucyrus Thursday. She has been making good this season.

AGE WANT ADS
Read for profit—Use for results

# TODAY'S MARKETS

## Chicago Live Stock

[By Telegraph to The Age]

CHICAGO, Sept. 13—
Hogs 24,000, steady
Left over 3,200
Mixed 7.80@8.50
Heavy 8@8.50
Heavy 8@8.50
Rough 7.60@7.90
Light 8@8.42
Cattle, 24,000, 10c lower
Sheep 30,000, steady

KANSAS CITY, Sept. 13—
Hogs 6,000

OMAHA, Sept. 12—
Hogs 13,000

## Toledo Grain

TOLEDO, Sept. 13—
Wheat 1.12
Corn 71 1-2
Oats 40 1-2

## Chicago Grain

CHICAGO, Sept. 13—
Wheat 1.03 7-8
Corn 67
Oats 39 3-4

## Local Grain and Feed Market

(Corrected by Hanley Milling Co.)

| | |
|---|---|
| Wheat | 1 00 |
| Corn | 75 |
| Oats | 35 |
| Meal, unbolted | 1 80 |
| Meal. yellow bolted 10 lbs. | 25 |
| Bran | 1 40 |
| Middlings | 1 50 |
| Chop | 1 80 |
| Salt per bbl | 1 10 |
| Rye | 80 |
| Flour per bbl | 6 40 |
| Flour per 1-4 bbl | 1 60 |
| Flour 1-8 bbl | 80 |
| Cracked Corn | 1 30 |
| Screenings | 1 40 |

## Produce

(Corrected by Snyder Grocery Co.)

Purchasing Prices.

| | |
|---|---|
| Butter | 22 |
| Beans per bu | 3 00 |
| Old Chickens | 10 |
| Spring Chickens | 15 |
| Potatoes | 75 |
| Eggs | 20 |
| Lard | 13 |

Retail Prices

| | |
|---|---|
| Beans per lb | 07 |
| Butter | 25 |
| Lard | 16 |
| Onions per bu. | 1 00 |
| Potatoes | 1 00 |
| Old Chickens | 14 |
| Spring Chickens | 18 |
| Eggs | 24 |
| Honey, per lb | 20 |

### Poor Carter

Nick Carter's name did not appear in the Dayton line-up Tueslay. Maybe he has committed suicide again or began his theatrical engagement that he signed up last spring.—Lancaster Gazette.


# WEE WILLIE TO PLAY IN COSHOCTON

Willie Robinson who has been with Fort Wayne this season will be seen in a game at Coshocton after the season closes at Fort Wayne. He has been more than successful this year and he informs the manager that he will be glad to pitch for home team some time after the season closes and that he will be home on the 19th.

Cures baby's croup. Willie's daily cuts and bruises, mama's sore throat, grandma's lameness—Dr. Thomas' Electric Oil—the great household remedy.

EVERY Smoker likes a good smoke after dinner. The better the smoke the better the enjoyment. We have them. Special sale of cigars every Saturday.

Happell's Cigar Store
549 MAIN-ST.

CHICHESTER S PILLS
THE DIAMOND BRAND.
Ladies! Ask your Druggist for Chi-ches-ter's Diamond Brand Pills in Red and Gold metallic boxes, sealed with Blue Ribbon. Take no other. Buy of your Druggist. Ask for CHI-CHES-TER'S DIAMOND BRAND PILLS, for 25 years known as Best, Safest, Always Reliable
SOLD BY DRUGGISTS EVERYWHERE

Wheeling & Lake Erie R. R.
COLONIST RATES TO
Washington, Oregon, California, and INTERMEDIATES
$40.40
Sept. 15 to Oct. 15, 1909.
STOPOVERS ALLOWED
See E. E. Eckert, Agt.


NewspaperARCHIVE®

The Thompson-McKeown Co.

*WOMEN WHO WANT TO SEE THE GREATEST VARIETY LOOK AT OUR*

**Fall Suits**

Every suit that we offer in our large assortment is marked in accordance with our policy of value giving. Our confidence in the values is so strong that we invite comparison between these garments and those of other stores.

The styles, materials and colorings have been selected with discriminating taste and are all of the very latest design. Diagonal Cloth in Cheviots and Worsted predominate, with a good assortment of serges and broad cloth. The plain tailored 45 in. Coats now so much in demand, also distinguish our fall line.

Rose Raisin, Wine, Blues and Greys in various shades are among our large collection of colors. The trimming and lining as well as the excellent workmanship will appeal to all lovers of beautiful garments.

$10.50, $15.00, $16.50, $22.50, $25 others up to $50.00

OUR SHOWING OF RUGS IS GROWING because the new purchases are coming in all the time, but at that we show more Rugs and better Rugs for the price, than any other store in Coshocton

We give the new Lincoln Pennies for which there is such a demand for pocket pieces, as change on each purchase.

**Thompson McKeown Company**


# William Green Won New Friends At Herrin, Ill.

State President William Green, who delivered the Labor Day address at Herrin, Ill., greatly pleased the 12,000 people who gathered to hear him. Herrin is located in the heart of a mining district. The land there is perfectly level and instead of burrowing into the base of hills to strike the veins of coal as is always done in Coshocton county, shafts are sunk straight down from a table-like surface. The Herrin, Ill. News says:

"In the afternoon Duncan McDonald, President of the Illinois miners; A. Germer of Belleville; N. J. Conway of Denver, National President of the Retail Clerks' Union; and William Green, President of the Ohio miners addressed the people. Green's addresss was the feature of the day. He is much after the John Mitchell type of labor leaders, cool in judgmentreserved and frank in his statements and always careful and thoughtful. His was not the cry of the excited agitator, nor the frightful shriek of the man who thinks the futere fraught with revolutions and ruin, but he looked forward with faith and confidence of a trustful optimist."


IN THE HOME

GOWAN'S PREPARATION is absolute protection against pneumonia, colds, croup, coughs, pains and soreness in lungs and throat. Relieves at once by destroying the inflammation and congestion. External and penetrating. $1.00, 50c, 25c. All druggists.

TO-NIGHT Cascarets THEY WORK WHILE YOU SLEEP 25c, 50c. Druggists

SPECIAL FOR FIFTEEN DAYS

For the next 15 days I will dry, clean and press Ladies and Gentlemen's Suits at the following prices:

| | |
|---|---|
| Gents' Suits | $1.00 |
| Coats | 50c |
| Trousers | 50c |
| Vests | 25c |
| Overcoats | $1.00 |
| **Pressing** | |
| Coat and Trousers, pressed, | 40c |
| Separate Coat | 25c |
| Trousers | 15c |
| Vests | 10c |
| Overcoat | 35c |
| **Ladies Work** | |
| Skirts, Dry, Cleaned and Pressed | 50c |
| Short Jackets | 50c |
| Long Coats | $1.00 |

The Model Dry Cleaning and Pressing Works
Cit. phone A-493; Bell 410
Work called for and Delivered
No. 123 Hickory Street
Rear of Pennsy Depot
In Oak Hotel Building

Chas. W. Loos
REAL ESTATE AND INSURANCE
New Rodgers Building
Corner Sixth and Main Sts.
Bell phone, Office No. 573
Residence both phones, No. 60

WE WILL GO INTO PARTNERSHIP WITH YOU ON A SAVINGS ACCOUNT

You put in $100 for a year and we will add to it $3.02—then you get all the money.

Is not that a fair deal for you?

THE PEOPLE'S BANKING COMPANY
Coshocton, O.

School Shoes..

—SOLID LEATHER
—NO SHODDY
—ALL STYLES

$1.25 $1.75
$1.50 $2.00
and $2.50.

BRENDEL'S
Fourth and Main Sts.
FITTERS OF FEET


# REV. SWEEZY SAYS FAREWELL TO COSHOCTON

In his last sermon to his congregation at the United Brethern church Sunday evening, Rev. Sweezy gave a strong talk on the topic, "Wisdom". He used for his text the 17th verse of the third chapter of James, in which he says: "If any of you lack wisdom, let him ask God, that giveth to all men liberally and that upbraideth not."

Rev. Sweezy showed the distinction between knowledge and wisdom, saying that knowledge is not wisdom. Also the difference between worldly wisdom and that sent from above. What men call wisdom God calls foolishness. This distinction was dwelt upon and enlarged upon by Rev. Sweezy, and he told clearly of how wisdom from above necessarily prompts a life of righteousness.

The question naturally follows "Where may this wisdom be obtained?" The question is fully answered and explained in the text, which was used as the closing thought of the sermon.

Rev. Sweezy has been pastor of the U. B. Church a little over a ear, and in that time has done much for and with the church and congregation. His resignation is sincerely regretted by the members of the church. Rev. Sweezy leaves Tuesday for the U. B. church, and from there he will go to Kansas, to accept a pastorate in the Northwestern Kansas conference. It is not known yet who will replace Rev. Sweezy in Coshocton.

### Leprosy.

Lepresy is a singularly undemonstrative disease. Out of hundreds only a few have a startling not to say horrible appearance. It is very mildly contagious, and nurses and attendants have spent ten, twenty, fifty years in leper colonies without catching it.


AFTER SUFFERING TEN YEARS

Cured by Lydia E. Pinkham's Vegetable Compound

MARLTON, N.J.—I feel that Lydia E. Pinkham's Vegetable Compound has given me new life. I suffered for ten years with serious female troubles, inflammation, ulceration, indigestion, nervousness, and could not sleep. Doctors gave me up, as they said my troubles were chronic. I was in despair, and did not care whether I lived or died, when I read about Lydia E. Pinkham's Vegetable Compound; so I began to take it, and am well again and relieved of all my suffering."—Mrs. GEORGE JORDY, Box 40, Marlton, N.J.

Lydia E. Pinkham's Vegetable Compound, made from native roots and herbs, contains no narcotics or harmful drugs, and to-day holds the record for the largest number of actual cures of female diseases we know of, and thousands of voluntary testimonials are on file in the Pinkham laboratory at Lynn, Mass., from women who have been cured from almost every form of female complaints, inflammation, ulceration, displacements, fibroid tumors, irregularities, periodic pains, backache, indigestion and nervous prostration. Every suffering woman owes it to herself to give Lydia E. Pinkham's Vegetable Compound a trial.

**If you would like special advice about your case write a confidential letter to Mrs. Pinkham, at Lynn, Mass. Her advice is free, and always helpful.**

THE BAKER HERBIG ROYER CO.
—For—
RELIABLE INSURANCE
*Plate Glass, Accident, Liability, Life and Fire.*
Over Smith's Drug Store

—SEE—
Glenn O. Boyd
FOR FIRE
INSURANCE
Office, Hunt Building
Phones—Citizens 542, Bell 399



MRS. E. L. HUGHES.

18 E. Second Street.
Dayton, O., August 26, 1908.

My wife was taken sick about six weeks ago. Our physicians said her lungs were affected, and advised us to take her to Colorado.

She grew worse very rapidly, so August 7th two noted specialists examined her carefully. They pronounced her case quick consumption and told me positively that she could not live longer than ten days. Dr. M— said her body was just a mass of tubercles, that there was not a single square inch that did not have thousands of them. She had temperature of 104, no appetite, night sweats, chills and was delirious.

August 8th she started taking Nature's Creation and responded, as if by magic. Her appetite is extra good, sleeps sound, no more chills or night sweats, temperature and pulse normal. She is gaining strength very rapidly, and will no doubt soon be her old self.

Very truly,
E. L. Hughes

April 9, 1909.—I am perfectly well and weigh more than I ever did in my life.
Mrs. E. L. Hughes

Mrs. Hughes is the daughter-in-law of the well known minister, Geo. F. Hughes, of Canal Winchester. If any one doubts the merits of this wonderful treatment they would not after talking to him. His full statement appears in the booklet which we send without charge upon request. The Nature's Creation Co., Bank Bldg., Town and High, Columbus.


# GAS LAMP BROKE AND CAUSED FIRE

A breaking gas lamp was the cause of a small blaze at the home of Tom Robson on West Main-st. Friday evening at about 8:30 o'clock.

A table was sitting directly under the gas light. The gas light broke and fell on the table igniting the cover which blazed up to the ceiling. Mrs Robson who was all alone in the house threw water on the blaze and had it extinguished before any serious damage was done.

## Court House

### DEEDS FILED

C. F. Cullison to H. W. Cullison 56 acres in Perry tp. for $1700.

David Jennings to Samuel Jennings 76-100 acres in Tuscarawas tp. for $30.40

David Jennings to J. L. Jennings 12.42 acres in Tuscarawas tp. for $469.80.

Trustees of Bedford tp. to Sproull Bros. 31-100 acres in Tunnel Hill for $135.50.

Elizabeth T. Agnew et. al. to A. L. Mathews lot 356 Coshocton for $4000.

W. K. Cochran to Samuel McClain 49 79 acres in New Castle tp. for $5000.

William Lapp to Henry Lapp 207 1-2 acres in Franklin tp. for $1.

M. Crambletti to Geo. Crambletti lot 165 in Canal Lewisville for $100.

W. A. Himebaugh to C. M. Hay in B. T. 5th add. lot 774 for $200. Lon English lot 542 for $195; Eli English lot 84 for $195; Jas. W. Preston lot 51 for $200; Thos. Spahn lot 132, 594 and 596 for $570; Ross E. Hamilton lot 356 for $200; J. L. Rue lot 658 for $200; Hamilton Browning lot 186 for $200; Thomas Page lot 777 for $200; P. C. Shipps lots 524 and 561 for $00; Eeaoe nlRorJanO00 and 561 for $400; Eleanor G. Brooks lot 521 for $200; J. H. Stertzbaugh lot 369 for $190.

## TWO KILLED IN COLLISION

### Name of Mansfield Man Appears Among List of Injured.

Lincoln, Neb., Sept 13.—Passenger train No. 89 on the Chicago, Burlington & Quincy, and an extra stock train were in a head-on collision at the station of Burnham four miles southwest of Lincoln. Two men were killed outright and nine injured.

The dead: W. L. Rohrer, a contractor of Falls City, Neb.; William Griffin, a colored cook.

Among the injured were A. P. Watson, Albany, Tex., not seriously, and Benjamin Witchey of Mansfield, O., painfully but not seriously hurt.

### Names Tariff Commission.

Beverly, Mass., Sept. 13.—President Taft appointed the new tariff commission or board which is to assist him in the execution of the new tariff law, with especial reference to applying the maximum and minimum clauses to nations which are unfriendly in the tariff relations with the United States. The new board consists of three members, Professor Henry C. Emery of Yale, chairman; James B. Reynolds of Massachusetts and Alvin H. Sanders of Chicago.

### PROBATE COURT

Application was made Saturday for the transfer of real estate in the matter of the estate of the late Frank Kane.

The will of the late Frank W. Fortune was admitted to probate Saturday afternoon.


CARPETS! RUGS! LIEOLEUM!

(THIRD FLOOR—TAKE ELEVATOR)

On the third floor we carry a full line of every grade of floor coverings. It is one of the best lighted and ventilated rooms in the building, sufficient room to show goods advantageously, not crowded. We are showing this fall our usual quota of rugs of all denominations. Carpets and borders to match, both in tapestry and body. Brussels and velvets for general utility, you cannot possibly purchase a carpet to outwear a guaranteed five frame body brussels, quality and price considered. They are the correct thing for living room, dining room, hall and stairs where the wear comes all the time.

For the parlor or best room the Axminister is used for the softness and richness in colors, harmonizing so perfectly with the surroundings and draperies, whether in rug form with an inlaid floor or imitation floor covering which are extensively used, or have the floor covered with a carpet and border. Our stock of rugs consists of French Wiltons, Royal Wilton, Axmintiser, Electra Smiths & Khorassan, 5 frame body Brussels, Wilton Velvet Seamless, Velvets, Roxbury Tapestry, Seamless Tapestry, Empire Tapestries, sizes 6x9, 7x9, 8 3-4x10 1-2, 9x12, 10 1-2x12, 11 3-4x12, other sizes can be ordered especial for you or we can make them out of carpets and border to match, to suit any room, hall, etc.

Lineolums in different widths 8-4, 10-4, 12-4, 16-4, Cork Carpet 8-4, inlaid lineolum 8-4. All wool ingrains 2-ply and cotton chain. All wool art squares, fibre rugs, small sizes in Rugs, in Royal Wiltons, Axminister, Smyrna, Saxony Axminster, Tapestry Brussels, Cocoa Matting, Cocoa Mats for front and side doors, wire and rubber Mats, Lace Curtains of all descriptions, Rope Portieres, Tapestry Portieres, Screens 3x4 fold, Rug Fringe Curtain Loops (white only) Curtain poles, and fixtures, shades and shade goods.

We respectfully solicit a share of your patronage, we can assure you perfect satisfaction.

Respectfully yours,
The Fountain Dry Goods Co.


# OIL NEWS FROM THE BREMEN FIELD

(Lancaster Eagle)

D. L. Melick of Zanesville, secretary and treasure of the Electric Oil and Gas company stock of which is held mostly by Columbus and Zanesville parties, yesterday received from the Standard Oil company, a check for $944.11 for 597 barrels of oil at $1.58 a barrel. The well from which this oil was sold was drilled in July 29. It is strong and on Tuesday made 95 barrels. It is located on the Guinsler farm near Junction City. The company will locate another well between the Guinsler well and the well of the Holiday company, which is also a good producer. The new location is but 100 feet from the Holiday well.

The Monarch Oil and Gas company report their well in the Bremen field to be about ready to place oil in the tank. Since the big well was struck by the Mt. Hope company on the Stoner lease which adjoins the Henry lease of this company it is not unlikely that this company will start another well at once just across the fence from the Mt. Hope well.

The Crusade Oil and Gas company have at last finished their well No. 1 on the Burgoon farm in Jackson township and it is reliably reported to be good for 40 to 50 barrels per day. The company have made another location and well No. 2 will be started at once on this lease. The second well of this company will be on the north west corner of this lease which almost adjoins the Twin Bridge leases.

The Mt. Hope Oil and Gas company drilled in one of the best wells in the Bremen field on the Stoner farm last week. This is the second well for this company their first one made a very light showing of oil.

The Wilson well of the Clintonia has not been placed in pumping condition but it is estimated by conservative oil men that the well will be good for nearly as much as the Pile well on the infirmary farm.

The well No. 1 of the Gibralter company on the Pyle farm west of Junction City should be in within a short time.

The Lily-Hocking company will start their well on the Elder lease within a few days. This well will develop several hundreds acres of land lying east of New Lexington.

## GETTING READY FOR THEIR TRIP TO THE MOUNTAINS

C. D. Brooke and Robert Huff are making preparations for their hunting trip in the Adirondack mountains.


Hicks' Capudine Cures Sick Headache. Also nervous Headache, Travelers Headache and aches from Grip, Stomach Troubles or Female troubles. Try Capudine—it's liquid—effects immediately. Sold by C. E. Anderson and all druggists.


## Labor Notes

### Typographical Meeting

The members of the art preservative met in regular session Saturday night in Labor hall. Routine business was transacted. The new scale will be presented to employers this week and an effort made to secure signatures before the next meeting.

### Labor Day Committee

The Labor day committee will meet in Labor hall Monday night to figure up profits on the big excursion they ran to Canton Labor Day.

ZILLAH:
Gold Medal Flour is made on honor.
ROSABEL


FURNITURE!
ROSE BROS. FURNITURE CO.
FUNERAL DIRECTORS

$100 REWARD $100

The readers of this paper will be pleased to learn that there is at least one dreaded disease that science has been able to cure in all its stages, and that is Catarrh. Hall's Catarrh Cure is the only positive cure now known to the medical fraternity. Catarrh being a constitutional disease requires a constitutional treatment. Hall's Catarrh Cure is taken internally, acting directly upon the blood and mucous surface of the system, thereby destroying the foundation of the disease, and giving the patient strength by building up the constitution and assisting nature in doing its work. The proprietors have so much faith in itch curative powers that they offer One Hundred Dollars for any case that it fails to cure. Send for list of testimonials.

Address F. J. Cheney & Co., Toledo, Ohio.

Sold by all Druggists, 75c.

Take Hall's Family Pills for constipation.

For good plumbing and prices right See Chas. Heiman, both phones. tf

$4.00 — DETROIT, MICH. — $4.00 AND RETURN

Via W. & L. E. and D. & C. boat Sept. 17th. Return leave Detroit, Sept 20. For reservations on boat, see E. E. Eckert, Agent, Coshocton

Tell it to The Age reporter

Leave Your Orders

At Crawford Bros., cash Meat Market and Grocery combined. A full and complete line of everything that is good. All orders promptly delivered to all parts of the city.

CRAWFORD BROS
North 3rd-st
Bell 483 Both Phones Cit. 67

Farms For Sale

One of 240 acres, well improved, 40 acres creek bottom, timber, well watered, village of Keene adjoins farm. Good school and churches, mail and 'phone service, six miles from Coshocton, nearly all pike road to same. A number one, general purpose farm. Price $10,000.00 on easy terms.

One of 102 acres, well improved, 60 acres level, fine water, now used for dairy purposes, 1 1-2 miles from West Lafayette, 5 miles from Coshocton, mail and 'phone services, church, good school and college near. Price $65.00 per acre.

One of 300 acres, improved with fine buildings, 100 acres creek bottom, upland rolling, plenty water, fruit, one mile from Keene, and four miles from Coshocton, pike road, one of the finest and best located farms in Coshocton county. Farm in hands of heirs and must sell. Price $21000.

We have other farms for sale. Write or call on

McConnell & Karr
Real Estate and Insurance Agents
Coshocton, Ohio.


## WILL PAINT TWO BIG SMOKESTACKS AT NEWARK

Chas. Swick and George Kohler went to Newark Monday morning where they have the contract for painting the smokestacks of the Jewett Carr Co., and the Newark Machine Co. Each of the stacks is 120 feet high.


Bargains in School Shoes

| | |
|---|---|
| Youth's Shoes, Sizes 11 1-2 to 2 Our price | $1.19 |
| Boy's Shoes, sizes 2 1-2 to 5 1-2 Our price | $1.39 |
| Children's Shoes, sizes 8 1-2 to 11 Our price | 95c |
| Misses Shoes, sizes 11 1-2 to 2 Our price | $1.19 |

PEOPLE'S SHOE STORE
LEADERS OF LOW PRICES.
317 W. Main Street. Opposite Court House.


NEWSPAPER ARCHIVE®